

TOPOGRAPHIC SHOWING EXISTING
CONDITIONS UPON

LOT 30
of "MAUNA LANI RESORT SITE B SUBDIVISION NO. 3"
Being a Portion of Subdivision Map 09-000960
at Kalahuipuaa & Waikoloa,
South Kohala, County of Hawaii, State of Hawaii
TMK: (3) 6-8-043:030

TRUE NORTH

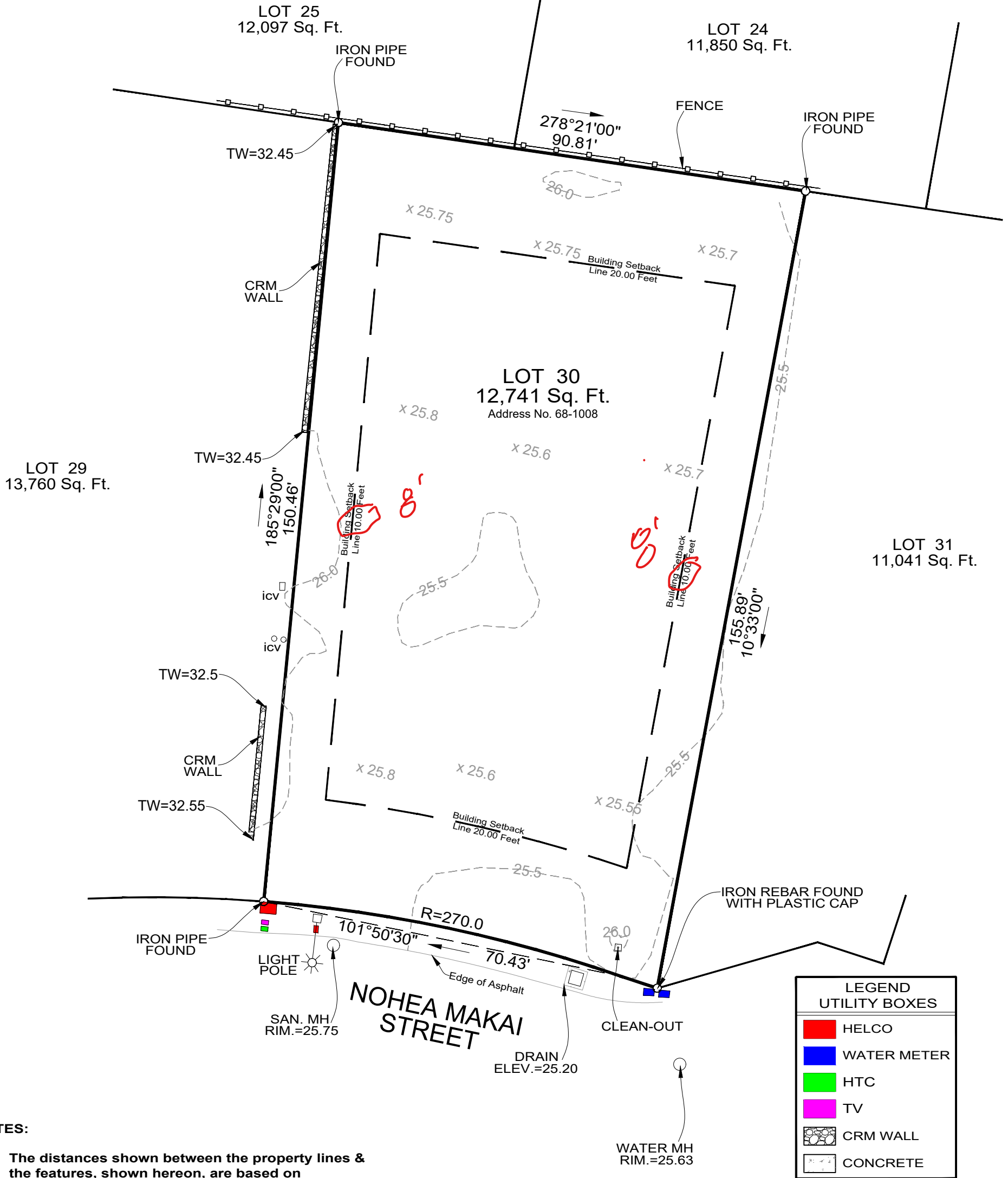
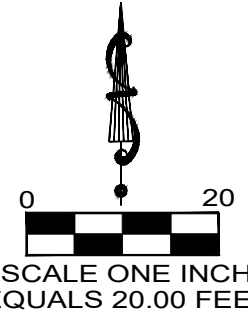

NOTES:

- 1) The distances shown between the property lines & the features, shown hereon, are based on selected found boundary monuments & acceptable tolerances for properties of this type.
- 2) The features shown and mapped hereon were located by an actual survey performed on the ground on October 26th, 2020.
- 3) Elevations shown and mapped hereon are based on a published benchmark (highway monument).
- 4) SCALE: One inch equals feet 1"= 20'

FLOOD NOTE

According to the F.I.R.M. # 155166 0303 F, dated 09-29-2017 this property does lie in "Zone X" and does not lie within the 100-year flood zone.

I, Thomas G. Pattison, do hereby certify to the best of my professional knowledge, information, and belief that this map and the survey upon which it is based correctly shows the boundary lines and topographic features as shown on the ground.

-COPY-

THOMAS G. PATTISON
November 12th, 2021
Hawaii License No. 10743

Setback Lines are shown from current data, but should be verified by builder. The description on this plat was provided to us by the client, and does not guarantee ownership, and should be compared to your Deed, Abstract or Certificate of Title. All building restrictions, building lines and easements may or may not be shown, check your Deed, Abstract, Title Report, and local ordinances, no responsibility is assumed by Surveyor. Compare all points before building by same and report any discrepancy at once. Dimensions are shown in feet and decimal parts thereof, no dimension is to be assumed by scaling.

NOTE: BASIS OF AZIMUTH
DERIVED USING HEMISPHERE
GPS RTK SYSTEM

NOTE: ALL AZIMUTHS &
DISTANCES ARE SHOWN
& MAPPED HEREON IN A
CLOCKWISE DIRECTION

PATTISON LAND SURVEYING

68-1125 N. Kaniku Dr. Unit 906 • Kamuela, HI 96743
Office 808.327.9439 • Cell 808.546.0009

TOPOGRAPHIC SHOWING EXISTING
CONDITIONS UPON

LOT 30
of "MAUNA LANI RESORT SITE B SUBDIVISION NO. 3"
Being a Portion of Subdivision Map 09-000960
at Kalahuipuaa & Waikoloa,
South Kohala, County of Hawaii, State of Hawaii
TMK: (3) 6-8-043:030

TRUE NORTH

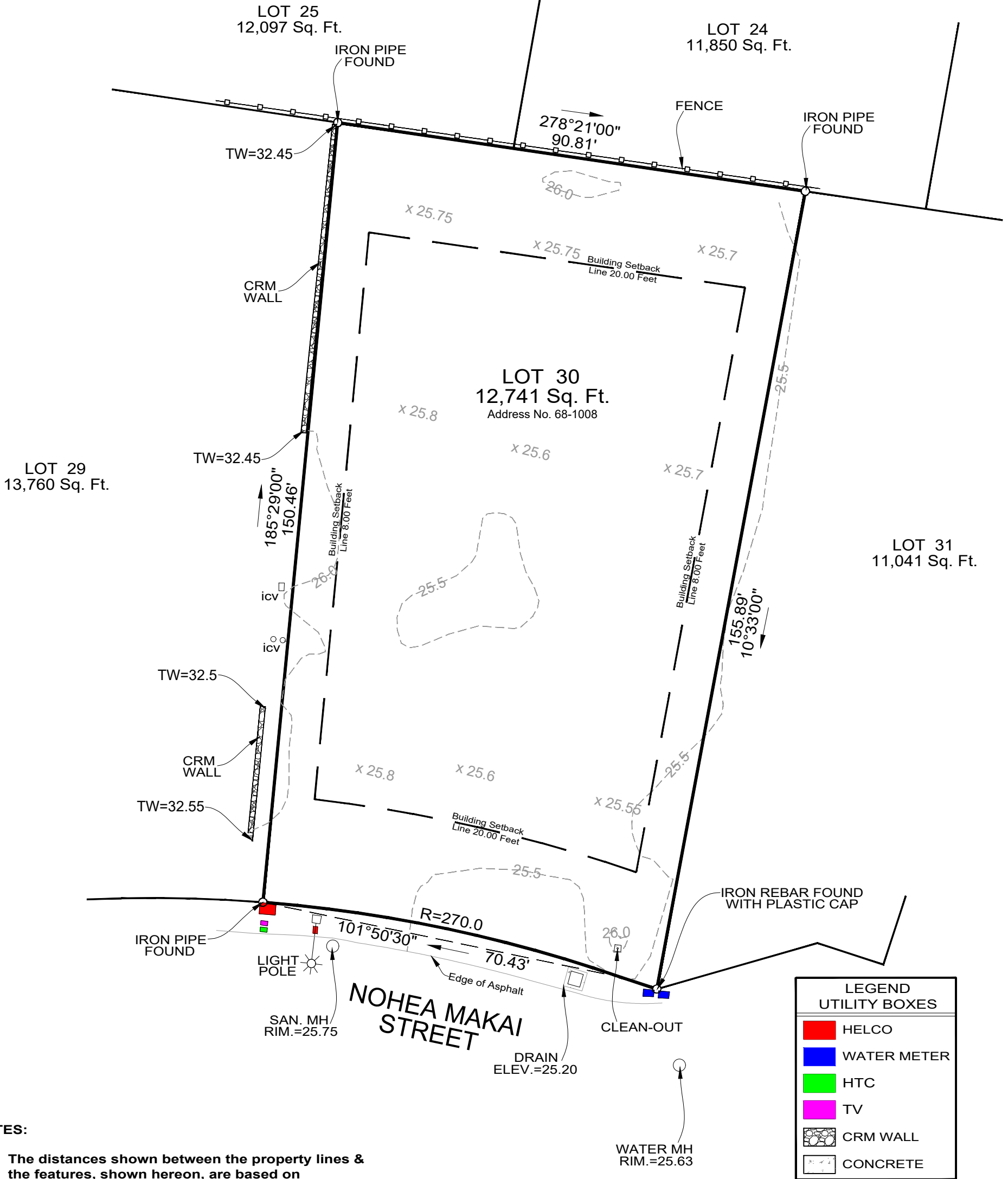
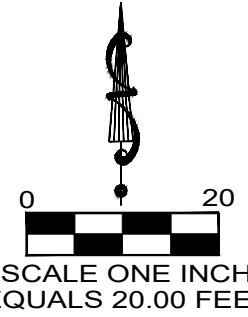

NOTES:

- 1) The distances shown between the property lines & the features, shown hereon, are based on selected found boundary monuments & acceptable tolerances for properties of this type.
- 2) The features shown and mapped hereon were located by an actual survey performed on the ground on October 26th, 2020.
- 3) Elevations shown and mapped hereon are based on a published benchmark (highway monument).
- 4) SCALE: One inch equals feet 1"= 20'

FLOOD NOTE

According to the F.I.R.M. # 155166 0303 F, dated 09-29-2017 this property does lie in "Zone X" and does not lie within the 100-year flood zone.

I, Thomas G. Pattison, do hereby certify to the best of my professional knowledge, information, and belief that this map and the survey upon which it is based correctly shows the boundary lines and topographic features as shown on the ground.

-COPY-

THOMAS G. PATTISON
November 12th, 2021
Hawaii License No. 10743

Setback Lines are shown from current data, but should be verified by builder. The description on this plat was provided to us by the client, and does not guarantee ownership, and should be compared to your Deed, Abstract or Certificate of Title. All building restrictions, building lines and easements may or may not be shown, check your Deed, Abstract, Title Report, and local ordinances, no responsibility is assumed by Surveyor. Compare all points before building by same and report any discrepancy at once. Dimensions are shown in feet and decimal parts thereof, no dimension is to be assumed by scaling.

NOTE: BASIS OF AZIMUTH
DERIVED USING HEMISPHERE
GPS RTK SYSTEM

NOTE: ALL AZIMUTHS &
DISTANCES ARE SHOWN
& MAPPED HEREON IN A
CLOCKWISE DIRECTION

PATTISON LAND SURVEYING

68-1125 N. Kaniku Dr. Unit 906 • Kamuela, HI 96743
Office 808.327.9439 • Cell 808.546.0009

TOPOGRAPHIC SHOWING EXISTING
CONDITIONS UPON

LOT 30
of "MAUNA LANI RESORT SITE B SUBDIVISION NO. 3"
Being a Portion of Subdivision Map 09-000960
at Kalahuipuaa & Waikoloa,
South Kohala, County of Hawaii, State of Hawaii
TMK: (3) 6-8-043:030

TRUE NORTH

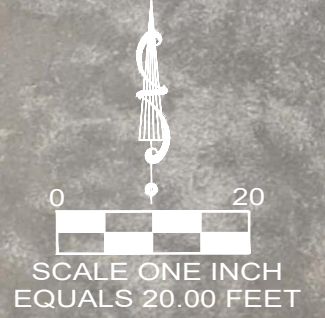

NOTES:

- 1) The distances shown between the property lines & the features, shown hereon, are based on selected found boundary monuments & acceptable tolerances for properties of this type.
- 2) The features shown and mapped hereon were located by an actual survey performed on the ground on October 26th, 2020.
- 3) Elevations shown and mapped hereon are based on a published benchmark (highway monument).
- 4) SCALE: One inch equals feet 1"= 20'

FLOOD NOTE

According to the F.I.R.M. # 155166 0303 F, dated 09-29-2017 this property does lie in "Zone X" and does not lie within the 100-year flood zone.

I, Thomas G. Pattison, do hereby certify to the best of my professional knowledge, information, and belief that this map and the survey upon which it is based correctly shows the boundary lines and topographic features as shown on the ground.

Setback Lines are shown from current data, but should be verified by builder. The description on this plat was provided to us by the client, and does not guarantee ownership, and should be compared to your Deed, Abstract or Certificate of Title. All building restrictions, building lines and easements may or may not be shown, check your Deed, Abstract, Title Report, and local ordinances, no responsibility is assumed by Surveyor. Compare all points before building by same and report any discrepancy at once. Dimensions are shown in feet and decimal parts thereof, no dimension is to be assumed by scaling.

NOTE: BASIS OF AZIMUTH DERIVED USING HEMISPHERE GPS RTK SYSTEM

NOTE: ALL AZIMUTHS & DISTANCES ARE SHOWN & MAPPED HEREON IN A CLOCKWISE DIRECTION

-COPY-

THOMAS G. PATTISON
November 12th, 2021
Hawaii License No. 10743