

**TOPOGRAPHIC MAP  
SHOWING EXISTING CONDITIONS UPON  
LOT 23**

of "MAUNA LANI RESORT SITE B SUBDIVISION NO. 3"  
Being a Portion of Subdivision Map 09-000960 at Kalahuipuaa & Waikoloa,  
South Kohala, County of Hawaii, State of Hawaii  
TMK: (3) 6-8-043:023

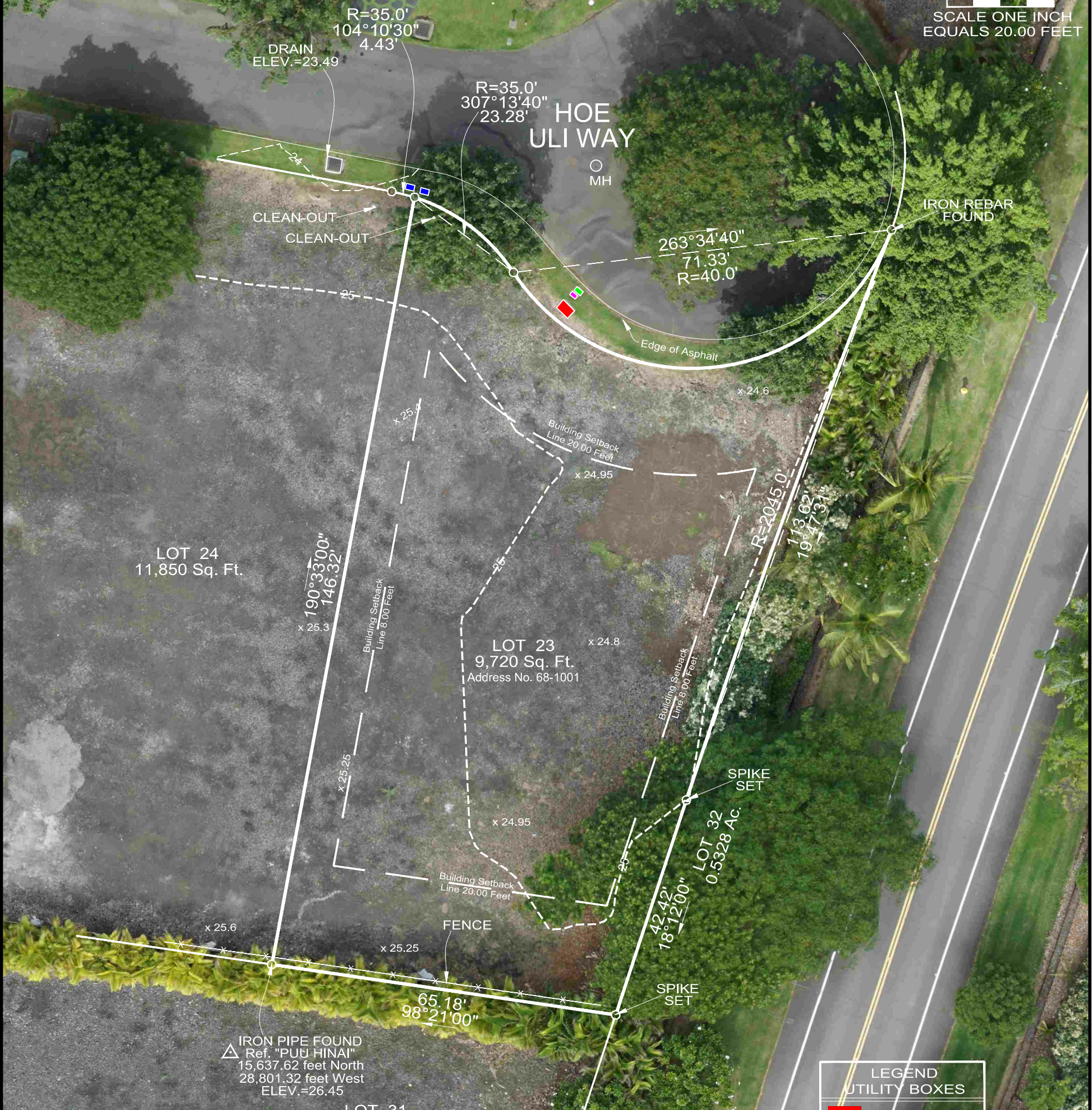
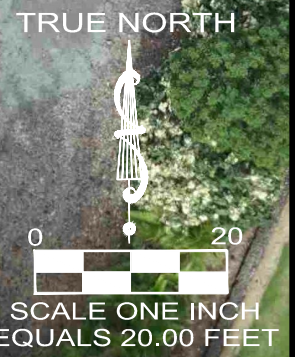

**FLOOD NOTE**

According to the F.I.R.M. # 155166 0303 F, dated 09-29-2017 this property does lie in "Zone X"

**NOTES:**

- 1) The distances shown between the property lines & the features, shown hereon, are based on selected found boundary monuments & acceptable tolerances for properties of this type.
- 2) The features shown and mapped hereon were located by an actual survey performed on the ground on October 26th, 2021.
- 3) Elevations shown and mapped hereon are based on an Opus Static Solution.
- 4) **SCALE:** One inch equals feet 1"= 20'
- 5) **Contour Interval:** Major 5' & Minor 1'

Setback Lines are shown from current data, but should be verified by builder. The description on this plat was provided to us by the client, and does not guarantee ownership, and should be compared to your Deed, Abstract or Certificate of Title. All building restrictions, building lines and easements may or may not be shown, check your Deed, Abstract, Title Report, and local ordinances, no responsibility is assumed by Surveyor. Compare all points before building by same and report any discrepancy at once. Dimensions are shown in feet and decimal parts thereof, no dimension is to be assumed by scaling.

NOTE: BASIS OF AZIMUTH DERIVED USING HEMISPHERE GPS RTK SYSTEM

NOTE: ALL CORNERS ARE FOUND IRON PIPES UNLESS OTHERWISE NOTED

NOTE: ALL AZIMUTHS & DISTANCES ARE SHOWN & MAPPED HEREON IN A CLOCKWISE DIRECTION

I, Thomas G. Pattison, do hereby certify to the best of my professional knowledge, information, and belief that this map and the survey upon which it is based correctly shows the boundary lines and topographic features as shown on the ground.

**-COPY-**

THOMAS G. PATTISON  
December 2nd, 2021  
Hawaii License No. 10743

**TOPOGRAPHIC MAP  
SHOWING EXISTING CONDITIONS UPON  
LOT 23**

of "MAUNA LANI RESORT SITE B SUBDIVISION NO. 3"  
Being a Portion of Subdivision Map 09-000960 at Kalahuipuaa & Waikoloa,  
South Kohala, County of Hawaii, State of Hawaii  
TMK: (3) 6-8-043:023

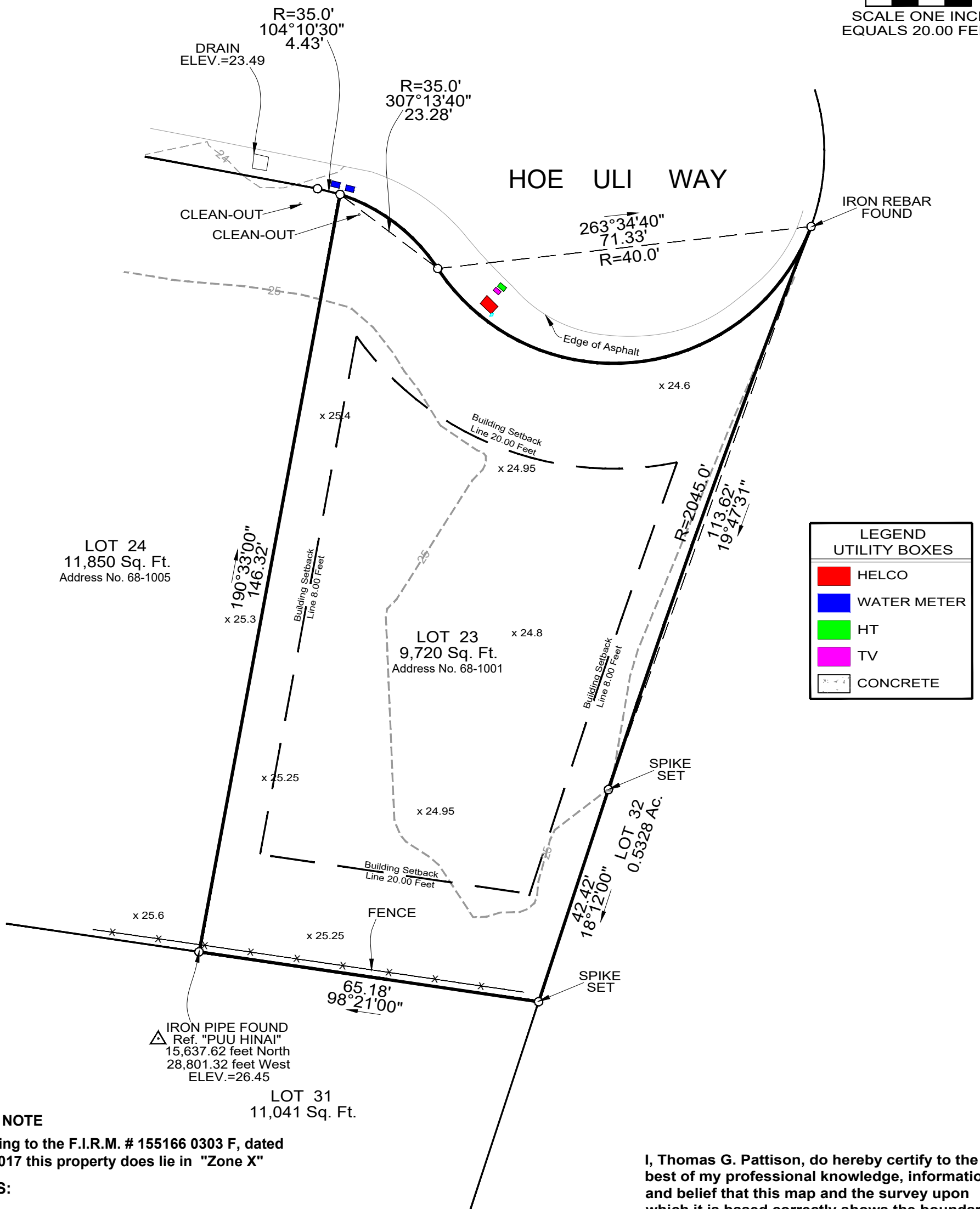
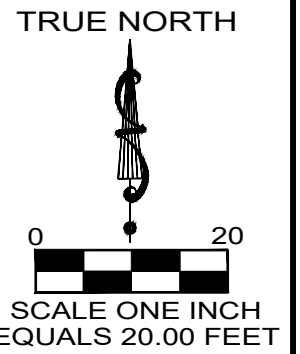

LEGEND UTILITY BOXES	
<span style="color: red;">■</span>	HELCO
<span style="color: blue;">■</span>	WATER METER
<span style="color: green;">■</span>	HT
<span style="color: magenta;">■</span>	TV
<span style="border: 1px solid black; display: inline-block; width: 10px; height: 10px;"></span>	CONCRETE

**FLOOD NOTE**

According to the F.I.R.M. # 155166 0303 F, dated 09-29-2017 this property does lie in "Zone X"

**NOTES:**

- 1) The distances shown between the property lines & the features, shown hereon, are based on selected found boundary monuments & acceptable tolerances for properties of this type.
- 2) The features shown and mapped hereon were located by an actual survey performed on the ground on October 26th, 2021.
- 3) Elevations shown and mapped hereon are based on an Opus Static Solution.
- 4) **SCALE:** One inch equals feet 1"= 20'
- 5) **Contour Interval:** Major 5' & Minor 1'

Setback Lines are shown from current data, but should be verified by builder. The description on this plat was provided to us by the client, and does not guarantee ownership, and should be compared to your Deed, Abstract or Certificate of Title. All building restrictions, building lines and easements may or may not be shown, check your Deed, Abstract, Title Report, and local ordinances, no responsibility is assumed by Surveyor. Compare all points before building by same and report any discrepancy at once. Dimensions are shown in feet and decimal parts thereof, no dimension is to be assumed by scaling.

NOTE: BASIS OF AZIMUTH DERIVED USING HEMISPHERE GPS RTK SYSTEM

NOTE: ALL CORNERS ARE FOUND IRON PIPES UNLESS OTHERWISE NOTED

NOTE: ALL AZIMUTHS & DISTANCES ARE SHOWN & MAPPED HEREON IN A CLOCKWISE DIRECTION

I, Thomas G. Pattison, do hereby certify to the best of my professional knowledge, information, and belief that this map and the survey upon which it is based correctly shows the boundary lines and topographic features as shown on the ground.



**THOMAS G. PATTISON**  
December 2nd, 2021  
Hawaii License No. 10743

**TOPOGRAPHIC MAP  
SHOWING EXISTING CONDITIONS UPON  
LOT 23**

of "MAUNA LANI RESORT SITE B SUBDIVISION NO. 3"  
Being a Portion of Subdivision Map 09-000960 at Kalahuipuaa & Waikoloa,  
South Kohala, County of Hawaii, State of Hawaii  
TMK: (3) 6-8-043:023

TRUE NORTH

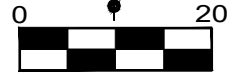

SCALE ONE INCH  
EQUALS 20.00 FEET

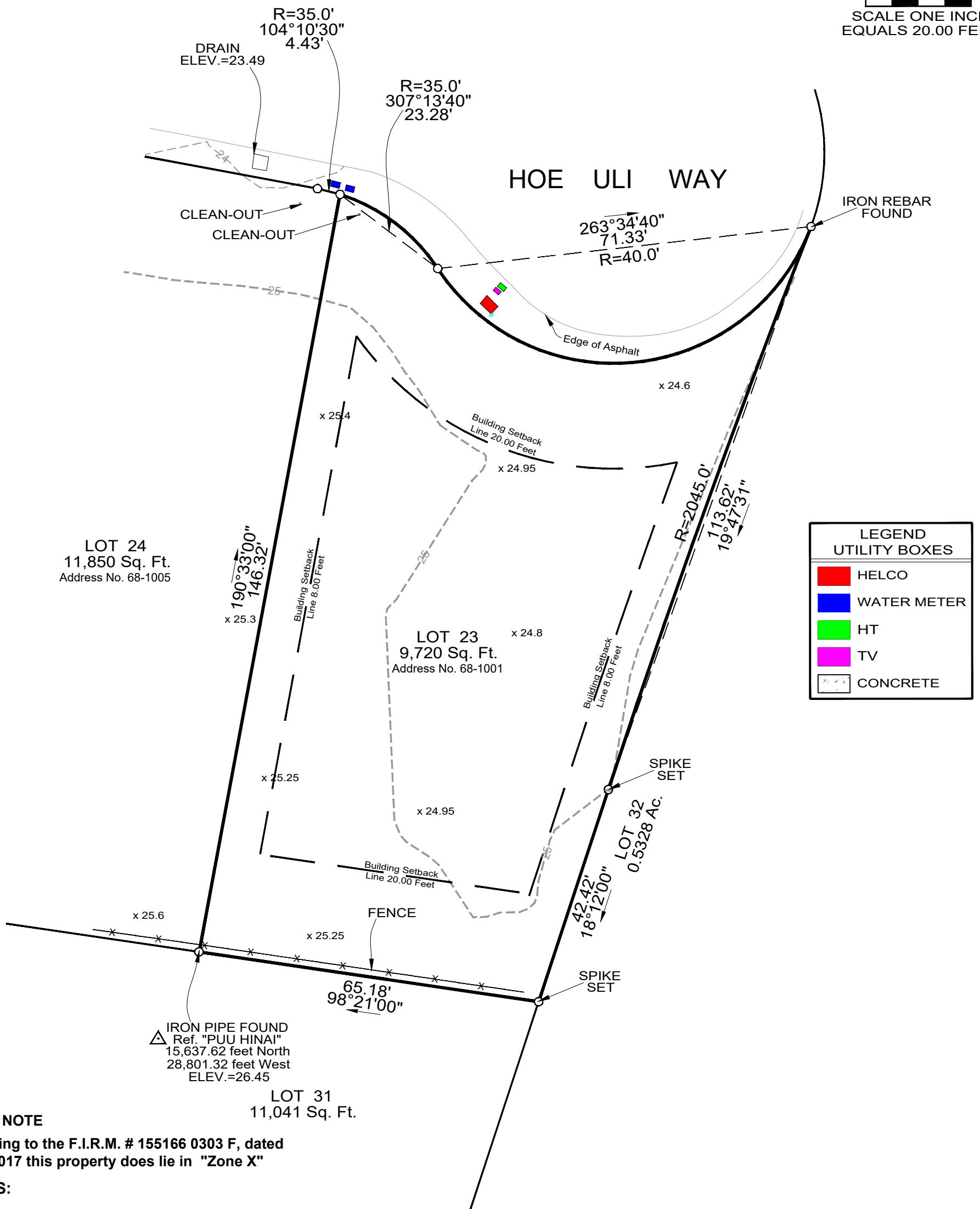

LEGEND UTILITY BOXES	
<span style="color: red;">■</span>	HELCO
<span style="color: blue;">■</span>	WATER METER
<span style="color: green;">■</span>	HT
<span style="color: magenta;">■</span>	TV
	CONCRETE

**FLOOD NOTE**

According to the F.I.R.M. # 155166 0303 F, dated 09-29-2017 this property does lie in "Zone X"

**NOTES:**

- 1) The distances shown between the property lines & the features, shown hereon, are based on selected found boundary monuments & acceptable tolerances for properties of this type.
- 2) The features shown and mapped hereon were located by an actual survey performed on the ground on October 26th, 2021.
- 3) Elevations shown and mapped hereon are based on an Opus Static Solution.
- 4) **SCALE:** One inch equals feet 1"= 20'
- 5) **Contour Interval:** Major 5' & Minor 1'

Setback Lines are shown from current data, but should be verified by builder. The description on this plat was provided to us by the client, and does not guarantee ownership, and should be compared to your Deed, Abstract or Certificate of Title. All building restrictions, building lines and easements may or may not be shown, check your Deed, Abstract, Title Report, and local ordinances, no responsibility is assumed by Surveyor. Compare all points before building by same and report any discrepancy at once. Dimensions are shown in feet and decimal parts thereof, no dimension is to be assumed by scaling.

NOTE: BASIS OF AZIMUTH DERIVED USING HEMISPHERE GPS RTK SYSTEM

NOTE: ALL CORNERS ARE FOUND IRON PIPES UNLESS OTHERWISE NOTED

NOTE: ALL AZIMUTHS & DISTANCES ARE SHOWN & MAPPED HEREON IN A CLOCKWISE DIRECTION

I, Thomas G. Pattison, do hereby certify to the best of my professional knowledge, information, and belief that this map and the survey upon which it is based correctly shows the boundary lines and topographic features as shown on the ground.

***-COPY-***

THOMAS G. PATTISON  
December 2nd, 2021  
Hawaii License No. 10743