

Single Family Residence - Lot 31 Nohea - Phase 1

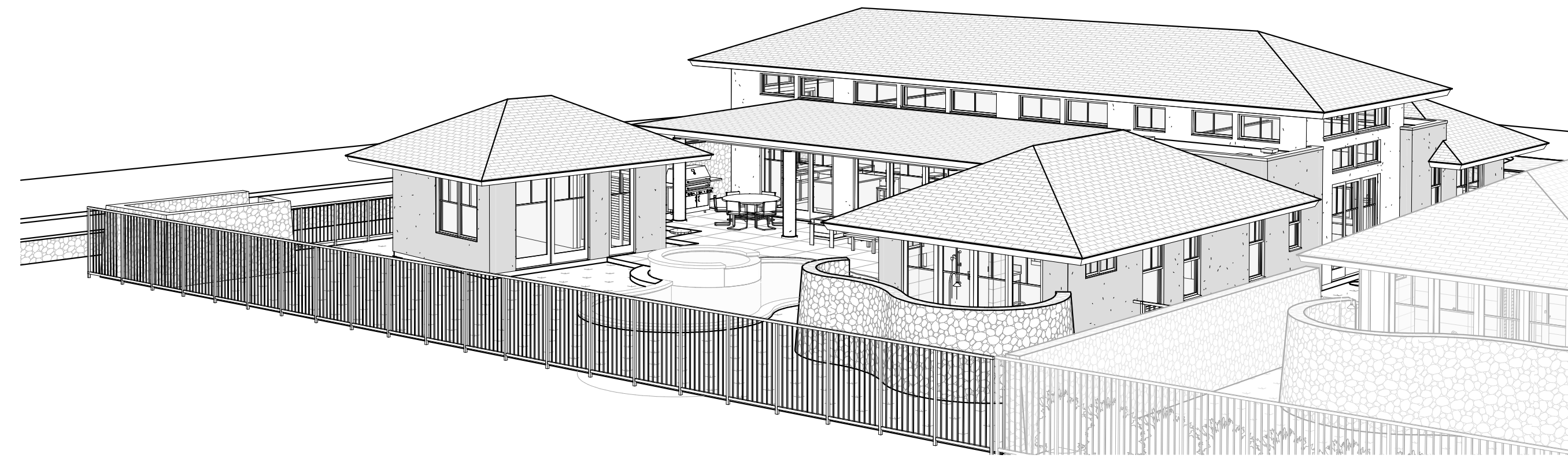

Design Team

Owner
 Nohea at Mauna Lani, LLC
 16130 Ventura Blvd. Ste. 510
 Encino, CA 91436 2538
 Ph: (805) 494-7704
 Fax: (805) 494-1226

Architect
 Craig Monaghan
 4522 Lower Drive
 Lake Oswego, OR 97035
 Ph: (503) 522-9000
 E-mail: monaghan.craig@gmail.com

Mechanical & Plumbing Engineer

Eli Waltz
 Engineering Partners
 455 E. Lanikaula St.
 Hilo, HI 96720
 Ph: (808) 933-7900
 Fax: (808) 933-3533
 E-mail: eli.waltz@epinc.pro

Landscaping
 Mark Mahaney
 Mahaney Environmental Design
 67-1275 Laikealoha St.
 Kamuela, HI 96743
 Ph: Office - (808) 895-0826
 E-mail: mahaney08@yahoo.com

Pool / Spa
 KoloheDesign, LLC
 Water Feature Design & Consultation
 P.O. Box 1174
 Rowlett, Texas 75030-1174
 Ph: Cell - (808) 620-0806
 E-mail: linkolohedesign@yahoo.com

Electrical Engineer

Eli Waltz
 Engineering Partners
 455 E. Lanikaula St.
 Hilo, HI 96720
 Ph: (808) 933-7900
 Fax: (808) 933-3533
 E-mail: eli.waltz@epinc.pro

Structural Engineer
 Chris Wilson
 GFDS Engineers
 65-1291 Kawaihae Road, Suite 102B
 Kamuela, HI 96743
 Ph: Office - (808) 887-6250
 E-mail: cwilson@gfdseng.com

Civil Engineer

Yen Wen Fang
 Engineering Partners
 455 E. Lanikaula St.
 Hilo, HI 96720
 Ph: (808) 933-7900
 Fax: (808) 933-3533
 E-mail: yenwen.fang@epinc.pro

Surveyor
 Tom Pattison
 Pattison Land Surveying, Inc.
 68-1125 North Kaniku Drive Unit 906
 Kamuela, HI 96743
 Ph: (808) 327-9439

Drawing Index

ARCHITECTURAL

A1.0 COVER SHEET
 A1.1 SURVEY
 A1.3 SITE PLAN
 A2.1 FLOOR PLAN
 A2.4 REFLECTED CEILING PLAN
 A2.5 ROOF PLAN
 A2.6 CLERESTORY PLAN
 A3.0 EXTERIOR ELEVATIONS
 A3.1 EXTERIOR ELEVATIONS
 A4.0 BUILDING SECTIONS
 A4.1 BUILDING SECTIONS
 A5.0 WALL SECTIONS
 A6.1 DOOR SCHEDULE, DOOR TYPES, DOOR DETAILS
 A6.2 WINDOW SCHEDULE, WINDOW TYPES, WINDOW DETAILS
 A8.0 PERSPECTIVE VIEWS
 A8.1 PERSPECTIVE VIEWS
 A8.2 INTERIOR PERSPECTIVE VIEWS
 A8.3 3D AXON

HAWAII COUNTY ENERGY CODE

2018 IECC, HAWAII REVISED STATUTES HRS 107-24 TO 28 & HAWAII ADMINISTRATIVE RULES HAR 3-181.1

RESIDENTIAL BUILDING ENERGY EFFICIENCY STANDARDS

I CERTIFY THAT THE DESIGN IS IN CONFORMANCE WITH THE BUILDING ENERGY EFFICIENCY STANDARDS PERTAINING TO THE RESIDENTIAL PROVISIONS OF THE 2018 IECC WITH AMENDMENTS PER HAR CHAPTER 3-181.1.

STATE AMENDMENTS: EFFECTIVE FOR NEW APPLICATIONS BEGINNING 09/01/2021
 COUNTY AMENDMENTS: PENDING

COMPLIANCE METHOD

Tropical Zone, R401.2.1
 Points Option, R407 (Populate Checklist)
 Prescriptive, R402

Roof and Wall

Insulation R-value, Table R402.1.2
 Construction U-factor, Table R402.1.4
 Total UA, R402.1.5
 Points Option, R407 (Populate Checklist)

Simulated Performance Alternative, R405
 Energy Rating Index Compliance Alternative, R406

INFORMATION IN CONSTRUCTION DOCUMENTS	Yes	N/A
Envelope		
Roof insulation R-value	<input checked="" type="checkbox"/>	<input type="checkbox"/>
Roof insulation type and location	<input checked="" type="checkbox"/>	<input type="checkbox"/>
Roof membrane solar reflectance and thermal emittance	<input type="checkbox"/>	<input checked="" type="checkbox"/>
Wall insulation R-value	<input checked="" type="checkbox"/>	<input type="checkbox"/>
Wall insulation type and location	<input checked="" type="checkbox"/>	<input type="checkbox"/>
Window and skylight SHGC	<input checked="" type="checkbox"/>	<input type="checkbox"/>
Air leakage testing requirement	<input type="checkbox"/>	<input checked="" type="checkbox"/>
Air Conditioning		
Air conditioning equipment capacity and efficiency	<input type="checkbox"/>	<input checked="" type="checkbox"/>
Programmable thermostat	<input type="checkbox"/>	<input checked="" type="checkbox"/>
Duct insulation R-value	<input type="checkbox"/>	<input checked="" type="checkbox"/>
Duct leakage testing requirement	<input type="checkbox"/>	<input checked="" type="checkbox"/>
Electrical		
Lighting fixture locations	<input type="checkbox"/>	<input checked="" type="checkbox"/>
Lamp type	<input type="checkbox"/>	<input checked="" type="checkbox"/>
Ceiling fans	<input type="checkbox"/>	<input checked="" type="checkbox"/>
Whole-house fan	<input type="checkbox"/>	<input checked="" type="checkbox"/>

NOTES

REFER MEP PLANS FOR A/C & ELECTRICAL

SIGNATURE: *Craig Monaghan*
 DATE: 7/11/22
 NAME: CRAIG MONAGHAN
 TITLE: ARCHITECT
 LICENSE NO.: AR6976

Area Map

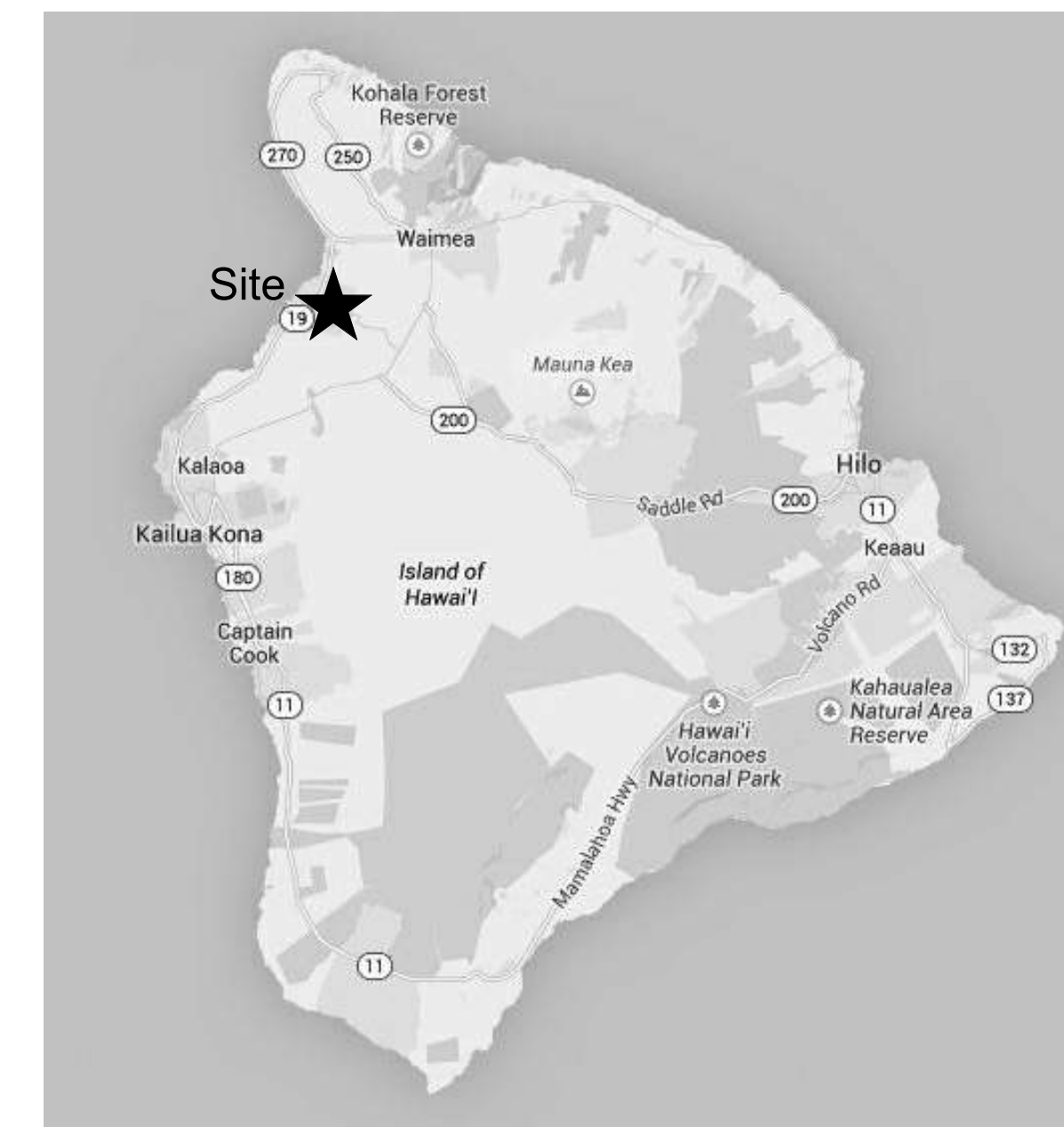

Vicinity Map



JURISDICTION: HAWAII COUNTY, HAWAII
 CODE: 2018 IBC WITH AMENDMENTS, 2018 IECC
 OCCUPANCY: R-3
 CONSTRUCTION TYPE: V-B
 SEISMIC ZONE: CATEGORY 'E'
 WIND LOADS: BASIC WIND SPEED 105 MPH
 EXPOSURE 'C'
 EFFECTIVE WIND SPEED 100 MPH

ZONE: 4
 FIRE SPRINKLERS: NONE
 ENERGY CODE COMPLIANCE FACTORS: WALLS R-19, CEILINGS R-30, FENESTRATION U .4

GROSS AREA TOTALS	
NAME	AREA
CONDITIONED AREA	2,230 SF
CONDITIONED ENTRY	279 SF
COVERED ENTRY	21 SF
COVERED LANAI	361 SF
GARAGE	489 SF
TOTAL:	3,379 SF

Abbreviations

AB: Anchor Bolt	BLKG: Blocking	DIA: Diameter	GL: Glass	JST: Joist	MM: Millimeter	RR: Railroad	PLYWD: Plywood	T&G: Tongue & Groove
ABV: Above	BM: Beam	DN: Down	GND: Ground	JT: Joint	MT: Mount	S: South	PSI: Pounds Per Square Inch	TAN: Tangent
AC: Air Conditioning	BSMT: Basement	DTL: Detail	GPM: Gallons Per Minute	KIT: Kitchen	MTD: Mounted	SAN: Sanitary	PVC: Polyvinyl Chloride	TB: Towel Bar
ACC: Access	BW: Both Ways	DWG: Drawing	GYP. BD: Gypsum Board	KW: Kilo Watt	MULL: Mullion	SCH: Schedule	PWR: Power	TD: Trench Drain
ACOUST: Acoustical	CAB: Cabinet	DS: Downspout	HB: Hose Bib	LAV: Lavatory	NIC: Not in Contract	SEL: Select	Qual: Quality	TEL: Telephone
ACT: Acoustical Tile	CIP: Cast in Place	EA: Each	HORIZ: Horizontal	LAV: Lavatory	NO: Number	SF: Square Foot	QTY: Quantity	THK: Thick
ADDL: Additional	CJ: Control Joint	EB: Expansion Bolt	HR: Hour	LB: Pound	NOM: Nominal	SHT: Sheet	RAD: Radius	TV: Television
AFF: Above Finished Floor	CL: Center Line	EJ: Expansion Joint	HWY: Highway	LTG: Lighting	NTS: Not To Scale	SIM: Similar	RD: Roof Drain	UON: Unless Otherwise Noted
ALUM: Aluminum	CLG: Ceiling	ELEC: Electrical	HYD: Hydraulic	MAINT: Maintenance	OC: On Center	SPEC: Specification	REBAR: Reinforcing Bar	UT: Utility
APPROX: Approximate	CLR: Clear	EQ: Equal	ID: Inside Diameter	MAX: Maximum	OD: Outside Diameter	SS: Stainless Steel	REF: Refrigerator	V: Volt
AVG: Average	COL: Column	EQUIP: Equipment	IN: Inch	MET: Metal	OH: Overhead	STD: Standard	REINF: Reinforcement	VT: Vinyl Tile
BDY: Boundary	CMC: Concrete	EW: Each Way	INFO: Information	MEZZ: Mezzanine	OHD: Overhead Door	STL: Steel	REQ: Require	W/O: Without
BDRM: Bedroom	CPT: Carpet	EXIST: Existing	INSUL: Insulation	MFG: Manufacturer	OPNG: Opening	STOR: Storage	RH: Right Hand	WD: Wood
BEL: Below	DBL: Double	FD: Floor Drain	INT: Interior	MH: Manhole	OPP: Opposite	STRUCT: Structural	RM: Room	WDW: Window
BET: Between	DEMO: Demolition	FIN: Finished	J-BOX: Junction Box	MIN: Minimum	OR: Outside Radius	SUR: Surface	RO: Rough Opening	WF: Wide Flange
BLK: Block	DIAG: Diagonal	FIN: Finished	JAN: Janitor	MISC: Miscellaneous	P. LAM: Plastic Laminate	SYS: System	ROW: Right of Way	WH: Water Heater
		FIXT: Fixture						



THIS WORK WAS PREPARED BY ME OR UNDER MY SUPERVISION. CONSTRUCTION OF THIS PROJECT WILL BE UNDER MY OBSERVATION.

SIGNATURE
 EXPIRATION 4/30/24

GENERAL CONTRACTOR:

REVISIONS	NO.	DESCRIPTION	DATE
	1	FINAL DR SET	7/11/22

SINGLE FAMILY RESIDENCE
LOT 31 NOHEA, PHASE 1
TMK: 3-6-8-043-031
 NOHEA AT MAUNA LANI, LLC
 16130 VENTURA BLVD, STE 510
 ENCINO, CA 91436 2538
 PH: 805-494-7704 FAX: 805-494-1226

CRAIG MONAGHAN, ARCHITECT
 4522 LOWER DR. LAKE OSWEGO, OR 97035
 PH: 503-522-9000
 monaghan.craig@gmail.com

DATE 7/11/22

SCALE

SHEET
COVER SHEET

SHEET

A1.0

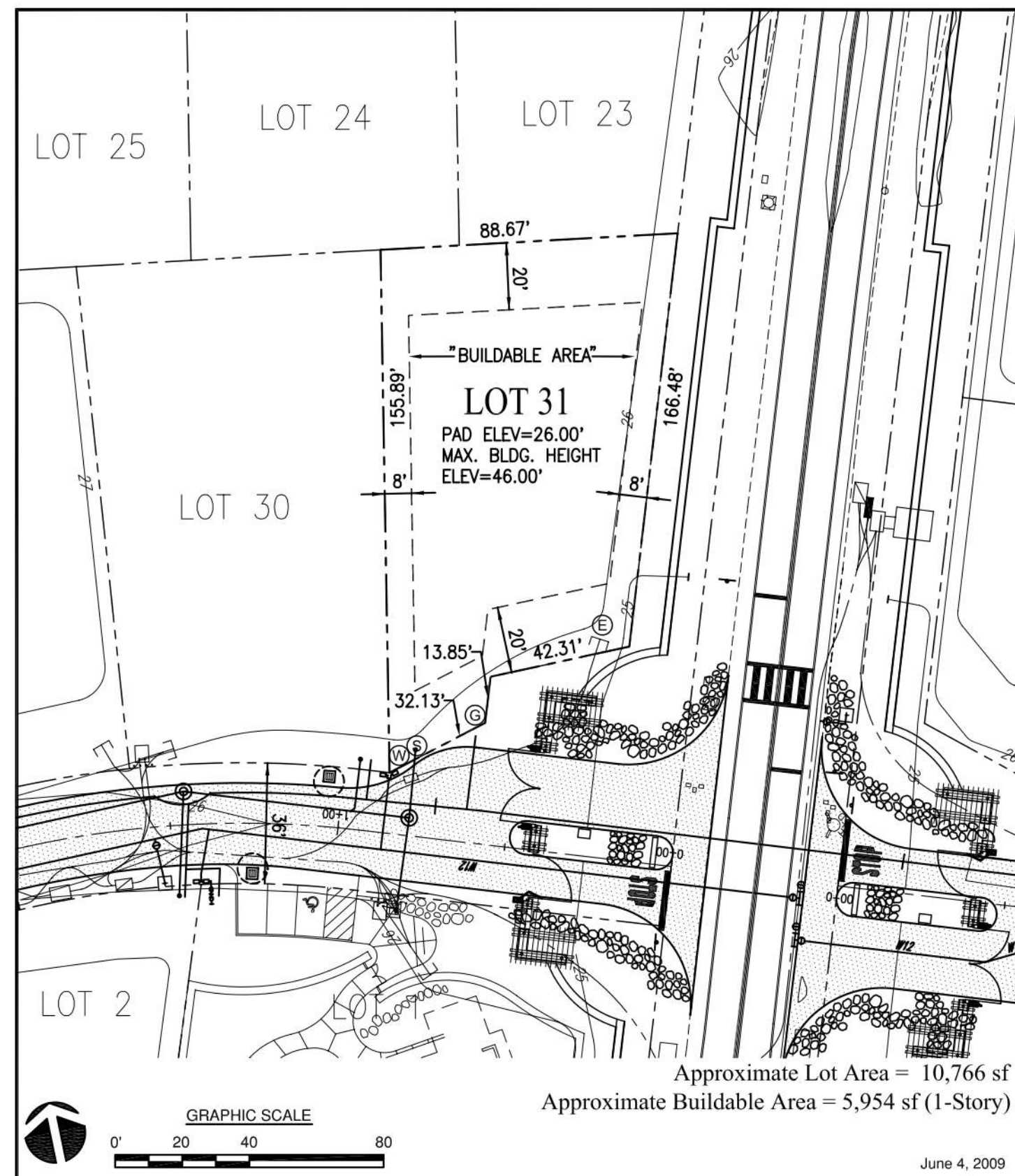

**PHASE I
LOT 31
PLOT PLAN**

**NOHEA at
Mauna Lani**

Approximate Lot Area = 10,766 sf
Approximate Buildable Area = 5,954 sf (1-Story)

June 4, 2009

Legend			
--- Property Line	--- Building Setback Line	--- Existing Contours	--- Finish Contours
--- Typical Setbacks: 20' Front Yard 20' Rear Yard 8' Side Yard	--- 24' ---	--- 26' ---	
--- Transformer, Utility Box	--- Drain Inlet		
	--- Easement (Approx. Location)	--- Fire Hydrant	--- Water Connection
	--- Sewer Connection	--- Electrical, Telephone, and CATV Connections	--- Gas Connection
	--- Street Light	--- Street Sign	

Notes:

- This plot plan is for informational purposes only and does not constitute any commitment, representation, or warranty with respect to the foregoing items, and is not intended to represent the as-built conditions.
- The lot buyer shall be responsible for verifying all topography, soil conditions, drainage, fill conditions, street furniture, and utilities, including sewer and water locations, in the field.
- The developer does hereby disclaim, and lot buyer hereby acknowledges, that no representation, expressed or implied, has been made with respect to existing or future view planes.

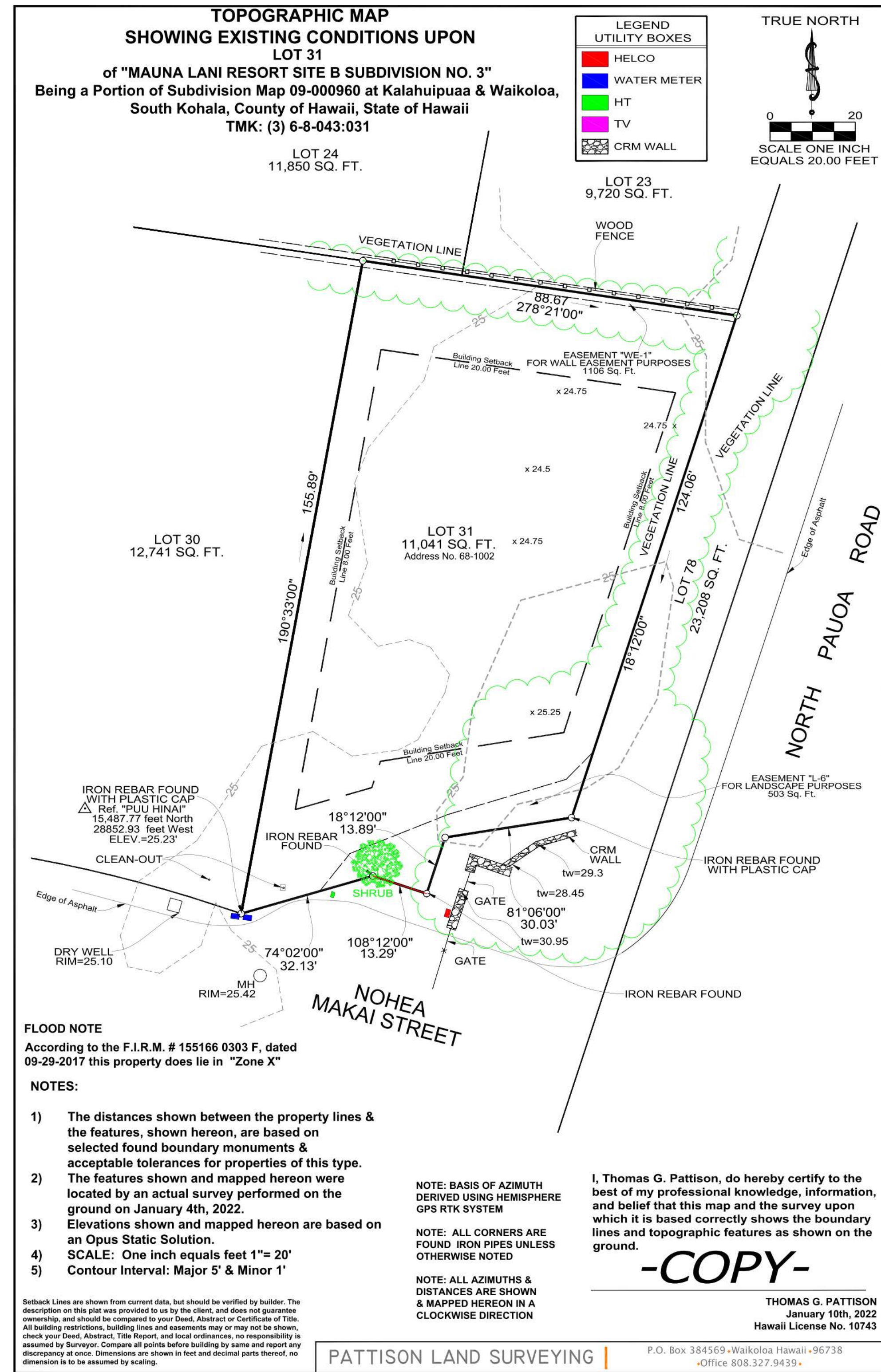

GENERAL CONTRACTOR:

REVISIONS NO.	DESCRIPTION	DATE
1	FINAL DR SET	7/11/22

**SINGLE FAMILY RESIDENCE
LOT 31 NOHEA, PHASE 1**
TMK: 3-6-8-043:031
NOHEA AT MAUNA LANI, LLC
16130 VENTURA BLVD. STE 510
ENCINO, CA 91436 2538
PH: 805-494-7704 FAX: 805-494-1226

CRAIG MONAGHAN, ARCHITECT
4522 LOWER DR. LAKE OSWEGO, OR 97035
PH: 503-522-9000
monaghan.craig@gmail.com

DATE 7/11/22

SCALE

SHEET
SURVEY

SHEET

A1.1

NO.	NOTE
1	CONDENSER.
2	POOL EQUIPMENT CORRAL.
3	ELECTRICAL GEAR. MOUNT AT 6'-0" MAX ABOVE FINISH GRADE.
4	GAS METER.
5	ELEC. HEAT PUMP WATER HEATER
6	6'-0" HIGH FROM FINISH GRADE A/A LAVA ROCK WALL SCREENS TRASH AND RECYCLE AREA.
7	6'-0" HIGH FROM FINISH GRADE A/A LAVA ROCK WALL SCREENS SHOWER GARDEN.
8	6'-0" HIGH FROM FINISH GRADE A/A LAVA ROCK WALL SCREENS FRONT OF RESIDENCE.
9	4' HIGH SQUARE TUBE W/ SQUARE PICKETS @ 4" O.C. BAKED ENAMEL FENCE AND SELF CLOSING, SELF LATCHING GATE BY MAJESTIC FENCE COMPANY SCREENS POOL AREA.
10	3" BRONZE DRAIN BODY, TIE TO STORM.
11	6" DIAMETER RAIN HEAD W/ COPPER PIPE.
12	STEPPING STONES.
13	EXISTING 6" HIGH FENCE.
14	EDGE OF ASPHALT.
15	HELICO.
16	WATER METER.
17	CLEAN OUT.
18	HT HAWAII TELECOM
19	EXISTING CRM WALL.
20	EXISTING TRELLIS.
21	EXISTING GATE.
22	EXISTING SHRUB.
23	EASEMENT "L-6" FOR LANDSCAPE PURPOSES.
24	EASEMENT "WE-1" FOR WALL EASEMENT PURPOSES.
25	18" WIDE CONC. APRON.
26	4" MAX GAP.
27	EXISTING VEGETATION LINE, REF. SURVEY.
28	SALTED AND STAINED CONCRETE LANAIS, WALKWAYS AND EXTERIOR SLABS.
29	OPTION FOR OUTDOOR SHOWER.
30	SURFACE MOUNTED COPPER TUBING PLUMBING, DRAIN TIED TO SEWER.
31	WOOD FRAME CLAD IN STUCCO, 12" X 12" FINISHED EXTERIOR DIMENSION.

ROOM AREAS CALCULATED TO INTERIOR F.O. FINISH		
NO.	NAME	AREA
100	GREAT ROOM	652 SF
101	ENTRY	50 SF
102	PANTRY	14 SF
104	LAUNDRY	67 SF
105	KITCHEN	159 SF
106	MULTI-PURPOSE	194 SF
107	VESTIBULE	36 SF
108	HALL	24 SF
110	GUEST SUITE 1	180 SF
111	BATH 1	47 SF
112	CLOSET	9 SF
113	CL.	7 SF
114	UTIL.	10 SF
115	HALL	25 SF
116	GUEST SUITE 2	167 SF
117	BATH 2	63 SF
118	CLOSET	11 SF
119	MASTER BEDROOM	228 SF
120	MASTER CLOSET	63 SF
121	MASTER BATH	68 SF
122	W.C.	31 SF
123	LINEN	4 SF
124	TUB/SHOWER	102 SF
125	GARAGE	441 SF
TOTAL:		2,652 SF

GROSS AREAS CALCULATED	
CONDITIONED AREA	2,230 SF
COVERED LANAI	361 SF
COVERED ENTRY	21 SF
GARAGE	489 SF

GROSS AREA TOTALS	
NAME	AREA
CONDITIONED AREA	2,230 SF
COVERED AREA	279 SF
COVERED ENTRY	21 SF
COVERED LANAI	361 SF
GARAGE	489 SF
TOTAL:	3,379 SF



2 AREA CALCULATIONS
A1.3 SCALE: 1" = 10'-0"

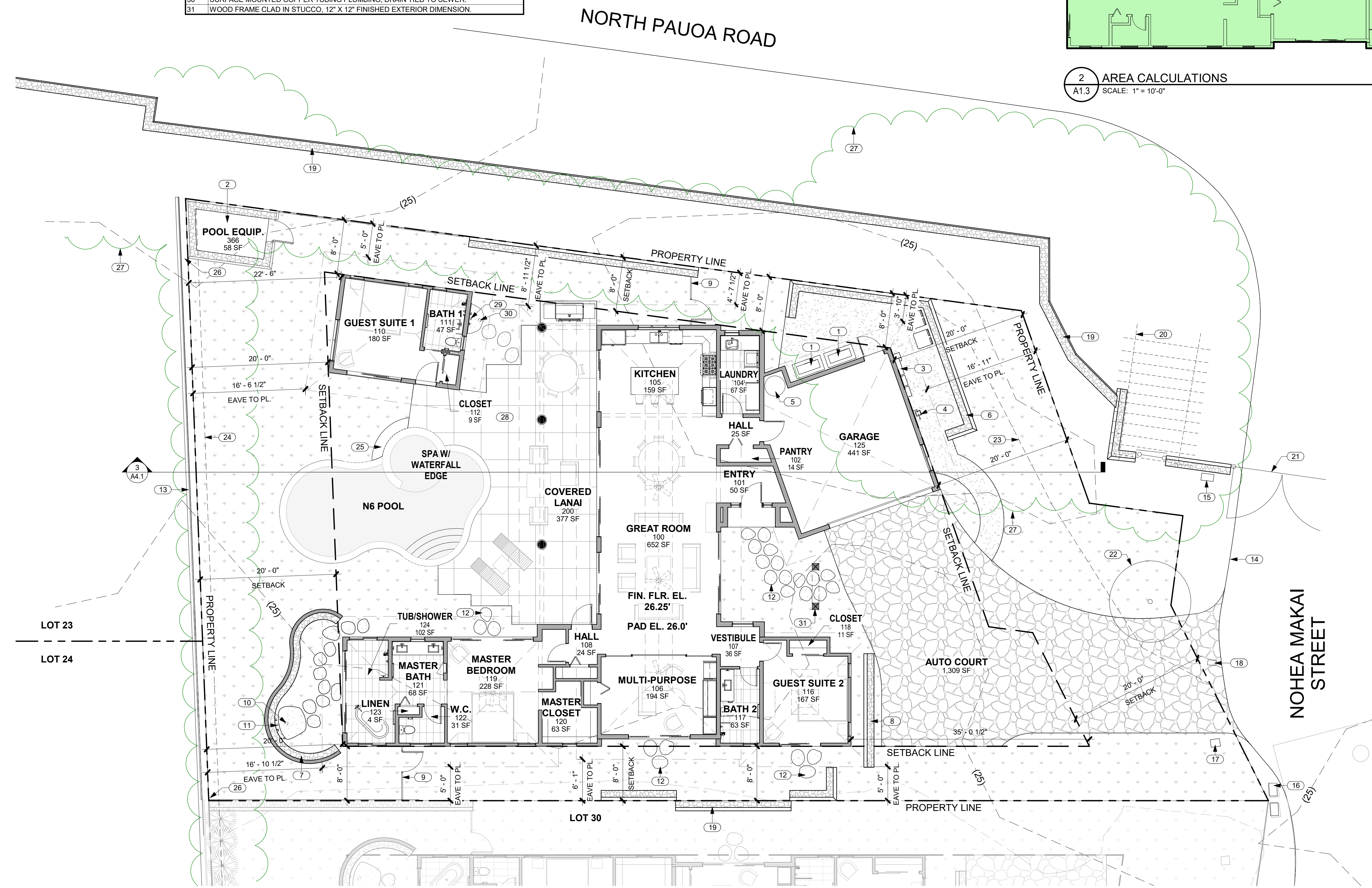

1 SITE PLAN 68-1002 NOHEA MAKAI STREET, KAMUELA, HI 96743
A1.3 SCALE: 1/8" = 1'-0"

COVERAGE CALCULATION
2,509 S.F. ENCLOSED LIVING AREA, 382 S.F. COVERED LANAIS, 489 S.F. GARAGE
SITE AREA: 11,041 S.F.
COVERAGE: (2,509+382+489)/11,041 = 30.61%



THIS WORK WAS PREPARED BY ME OR UNDER MY SUPERVISION. CONSTRUCTION OF THIS PROJECT WILL BE UNDER MY OBSERVATION.
SIGNATURE
EXPIRATION 4/30/24

GENERAL CONTRACTOR:

REVISIONS	NO.	DESCRIPTION	DATE
	1	FINAL DR SET	7/11/22

SINGLE FAMILY RESIDENCE
LOT 31 NOHEA, PHASE 1
TMK: 3-6-8-043:031
NOHEA AT MAUNA LANI, LLC
16130 VENTURA BLVD, STE 510
ENCINO, CA 91436 2538
PH: 805-494-7704 FAX: 805-494-1226

CRAIG MONAGHAN, ARCHITECT
4522 LOWER DR. LAKE OSWEGO, OR 97035
PH: 503-522-9000
monaghan.craig@gmail.com

DATE 7/11/22

SCALE As indicated

SHEET SITE PLAN

SHEET A1.3



LICENSED PROFESSIONAL ARCHITECT
NO. A58675
HAWAII, U.S.A.

SIGNATURE
EXPIRATION 4/30/24

GENERAL CONTRACTOR:

REVISIONS	NO.	DESCRIPTION	DATE
1	FINAL DR SET		7/11/22

SINGLE FAMILY RESIDENCE
LOT 31 NOHEA, PHASE 1
TMK: 3-6-8-043-031
NOHEA AT MAUNA LANI, LLC
16130 VENTURA BLVD. STE 510
ENCINO, CA 91436 2538
PH: 805-494-7704 FAX: 805-494-1226

CRAIG MONAGHAN, ARCHITECT
4522 LOWER DR. LAKE OSWEGO, OR 97035
PH: 503-522-9000
monaghan.craig@gmail.com

DATE 7/11/22

SCALE As indicated

SHEET FLOOR PLAN

SHEET

A2.1

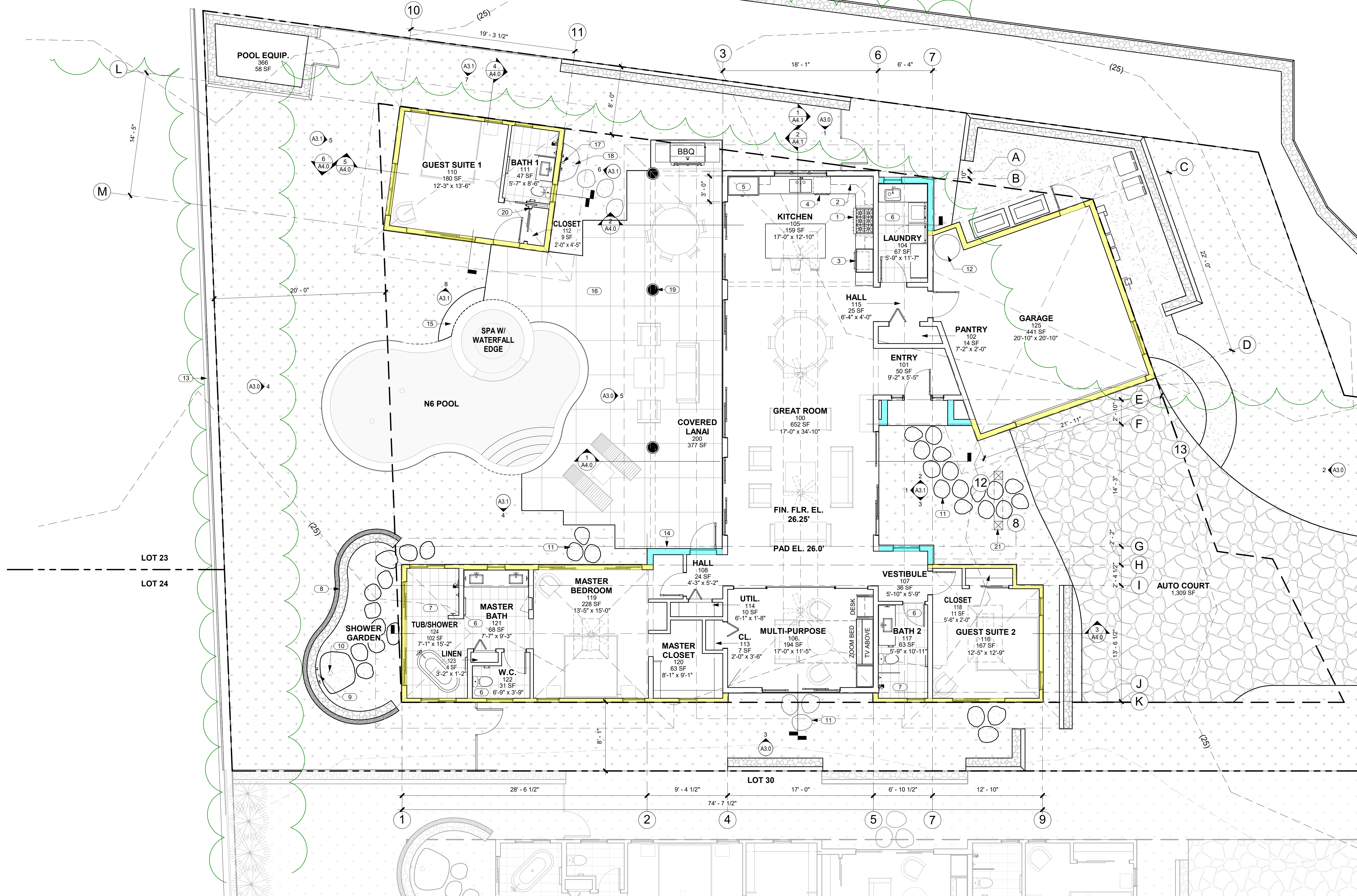

1 FLOOR PLAN
A2.1 SCALE: 3/16" = 1'-0"

NO.	NOTE
1	GAS RANGETOP.
2	UPPER CABINETS ABOVE.
3	OVEN AND MICROWAVE.
4	DISHWASHER
5	REFRIGERATOR.
6	TILE FLOOR AND BASE.
7	TILE FLOOR AND WALLS.
8	6" HIGH FROM FINISH GRADE A/A LAVA ROCK WALL SCREENS SHOWER GARDEN.
9	3" BRONZE DRAIN BODY. TIE TO STORM.
10	6" DIAMETER RAIN HEAD W/ COPPER PIPE.
11	STEPPING STONES.

NO.	NOTE
12	ELEC. HEAT PUMP WATER HEATER
13	EXISTING 6' HIGH FENCE.
14	TV.
15	18" WIDE CONC. APRON.
16	SALTED AND STAINED CONCRETE LANAIS, WALKWAYS AND EXTERIOR SLABS.
17	OPTION FOR OUTDOOR SHOWER.
18	SURFACE MOUNTED COPPER TUBING PLUMBING, DRAIN TIED TO SEWER.
19	STUCCO WRAPPED COLUMN.
20	TOP OF CLOSET WALL @ +7'-8" A.F.F.
21	WOOD FRAME CLAD IN STUCCO, 12" X 12" FINISHED EXTERIOR DIMENSION.

GENERAL NOTES

- GRIDLINES REPRESENT F.O. CONC. SLAB AND EXTERIOR F.O. SHEATHING @ WALLS W/ STUCCO / FIELDSTONE.

EXTERIOR WALL MATERIAL LEGEND

- LIGHT STUCCO
- DARK STUCCO
- FIELDSTONE



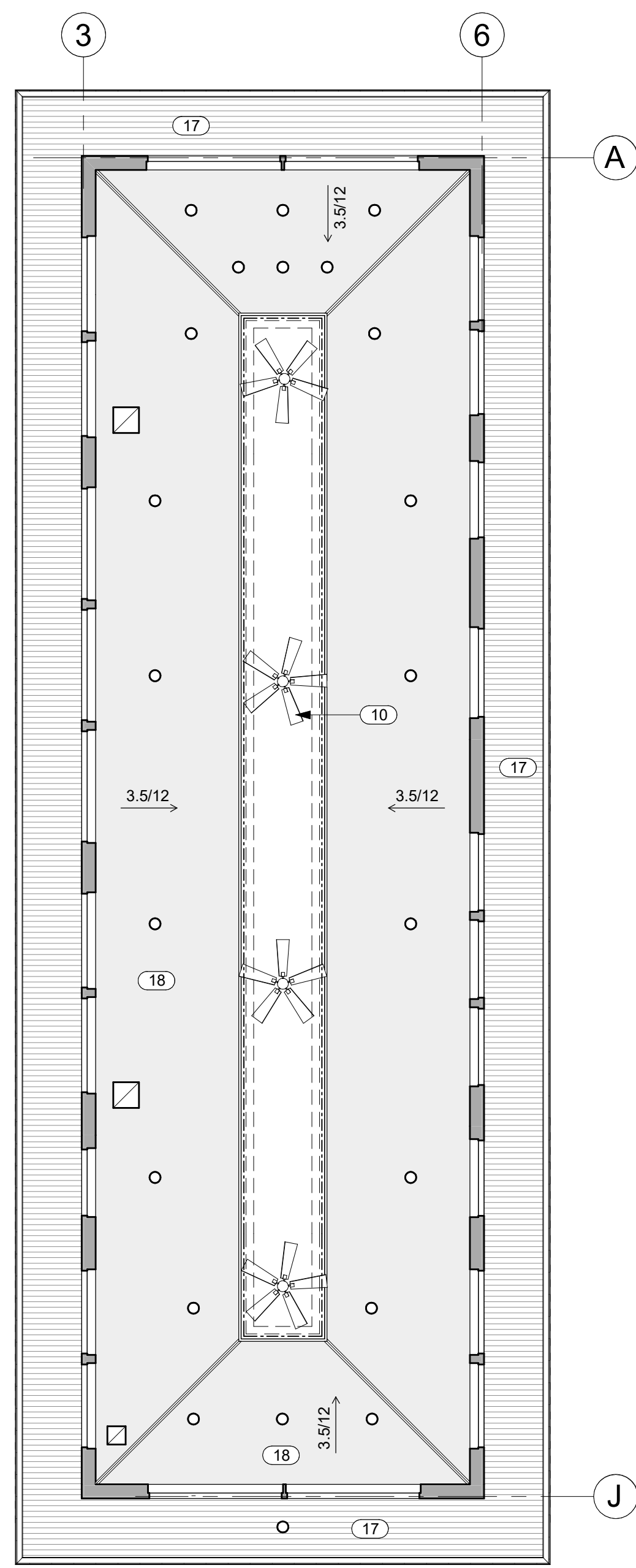

1 HIGH REFLECTED CEILING PLAN
A2.4 SCALE: 3/16" = 1'-0"

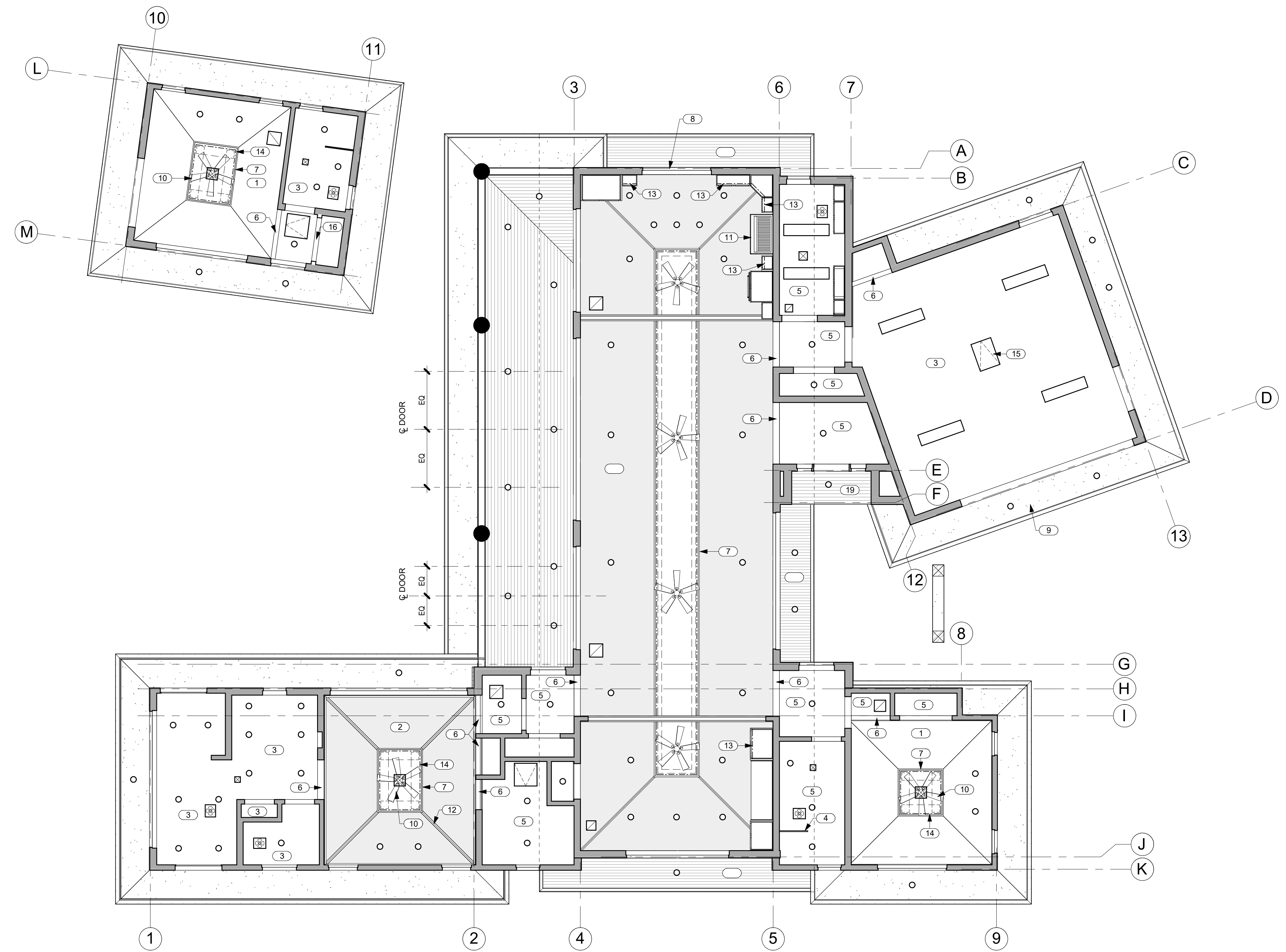

2 REFLECTED CEILING PLAN
A2.4 SCALE: 3/16" = 1'-0"

- GENERAL NOTES**
- SEE ELECTRICAL FOR LIGHT FIXTURES AND SMOKE DETECTORS.
 - SEE MECHANICAL FOR GRILLES AND ACCESS PANELS.

KEYNOTES

NO.	NOTE
1	5/8" GYP. BD. VAULTED CEILING 4/12 SLOPE.
2	5/8" GYP. BD. VAULTED CEILING W/ GRASS CLOTH AND STAINED WOOD TRIM 4/12 SLOPE.
3	5/8" GYP. BD. CEILING @ 9'-0" A.F.F.
4	FULL HT. GLASS WALL @ SHOWER, 1/2" TEMP. CLEAR, FRAMELESS, GLAZING CHANNEL TOP AND BOTTOM.
5	5/8" GYP. BD. CEILING @ 8'-4" A.F.F.
6	GYP. BD. SOFFIT @ 8'-0" A.F.F.
7	FRETWORK PANEL.
8	STUCCO RETURNS @ STUCCO WINDOW AND DOOR OPENINGS TYP.
9	EAVES: 3/8" STUCCO ON 5/8" DENSGLOSS TYP.
10	CEILING FAN.
11	RANGE HOOD.
12	STAINED WOOD TRIM.
13	LED UNDERCABINET LIGHTING.
14	LED ABOVE FRETWORK PANEL.
15	22" X 30" ATTIC ACCESS.
16	TOP OF CLOSET WALL @ +7'-8" A.F.F.
17	HIGH ROOF EAVE ABOVE, SOFFITS: 1 X 6 T&G CEDAR W/ CLEAR FINISH TYP.
18	5/8" GYP. BD. VAULTED CEILING W/ GRASS CLOTH AND STAINED WOOD TRIM 5/12 SLOPE.
19	ENTRY CLG.: 1 X 6 T&G CEDAR W/ CLEAR FINISH TYP @ 8'-4" AFF.

- LEGEND**
- RETURN REGISTER
 - SUPPLY DIFFUSER
 - EXHAUST FAN
 - RECESSED DOWNLIGHT
 - 1 x 4 SURFACE MOUNT
 - LED LIGHTING SEE KEYNOTES FOR LOCATIONS
 - CEILING FAN
 - ACCESS PANELS, COORDINATE W/ MECHANICAL, SEE 6 TYP.
 - SMOKE DETECTOR

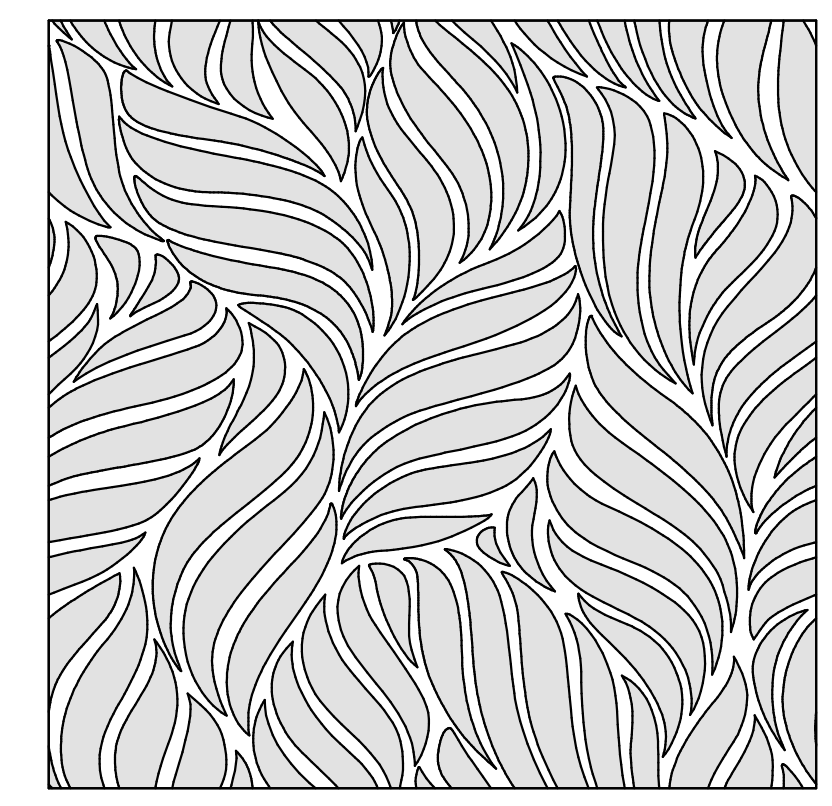

3 TYP. FRETWORK PANEL
A2.4 SCALE: 1" = 1'-0"



THIS WORK WAS PREPARED BY ME OR UNDER MY SUPERVISION. CONSTRUCTION OF THIS PROJECT WILL BE UNDER MY OBSERVATION.

SIGNATURE
EXPIRATION 4/30/24

GENERAL CONTRACTOR:

REVISIONS	NO.	DESCRIPTION	DATE
	1	FINAL DR SET	7/11/22

SINGLE FAMILY RESIDENCE
LOT 31 NOHEA, PHASE 1
TMK: 3-6-8-043:031
NOHEA AT MAUNA LANI, LLC
16130 VENTURA BLVD, STE 510
ENCINO, CA 91436 2538
PH: 805-494-7704 FAX: 805-494-1226

CRAIG MONAGHAN, ARCHITECT
4522 LOWER DR. LAKE OSWEGO, OR 97035
PH: 503-522-9000
monaghan.craig@gmail.com

DATE 7/11/22

SCALE As indicated

SHEET
REFLECTED CEILING PLAN

SHEET

A2.4

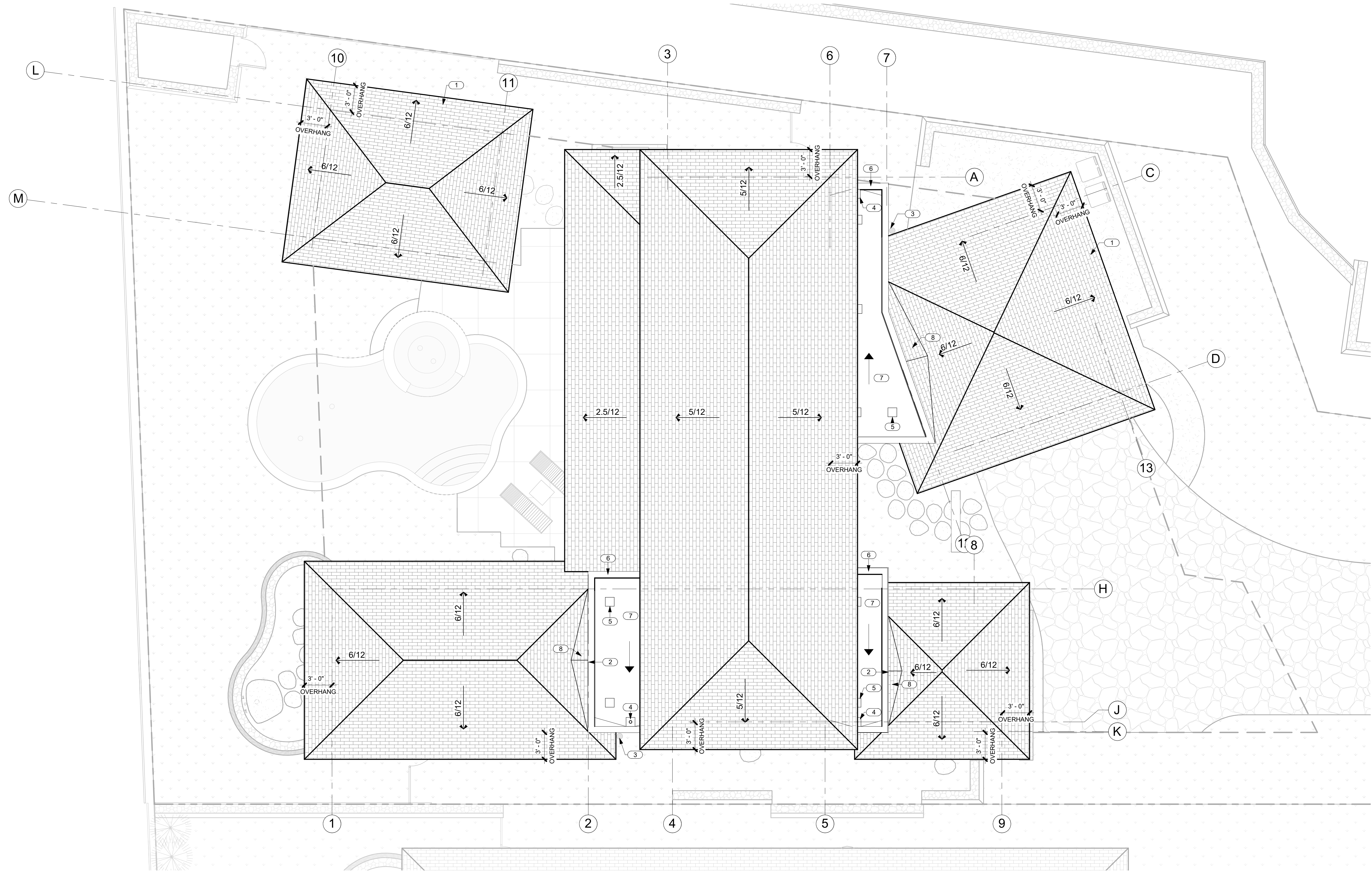

1 ROOF PLAN
A2.5 SCALE: 3/16" = 1'-0"



KEYNOTES	
NO.	NOTE
1	SYNTHETIC POLYMER SHINGLE "BORAL GRAPHITE CR 733" BY INSPIRE.
2	HIGH WALL TRANSITION FROM FILEDSTONE TO STUCCO. (ALIGN MIDPOINT OF PITCHED ROOF)
3	(8) X 3" HIGH X 6" WIDE DEFLECTOR AT WALL; MATCH GUTTER AND DRIP EDGE METAL. INTEGRATE WITH WALL FLASHING, TYP.
4	INTERIOR ROOF DRAIN, OFFSET IN WALL AS REQUIRED, TYP.
5	12" X 12" LOW PROFILE BAKED ENAMEL ALUMINUM ROOF VENTS, TYP.
6	BAKED ENAMEL METAL COPING.
7	SA NAIL BASE, SA MID-PLY AND SA GRANULATED CAP SHEET MEMBRANE ROOF TYP. AT FLAT ROOFS. EXTEND BASE AND MID PLY UP AND OVER TOP OF WALL AND UNDER COPING.
8	ROOF CRICKET.



THIS WORK WAS PREPARED BY ME OR UNDER MY SUPERVISION. CONSTRUCTION OF THIS PROJECT WILL BE UNDER MY OBSERVATION.

SIGNATURE
EXPIRATION 4/30/24

GENERAL CONTRACTOR:

REVISIONS NO.	DESCRIPTION	DATE
1	FINAL DR SET	7/11/22

SINGLE FAMILY RESIDENCE
LOT 31 NOHEA, PHASE 1
TMK: 3-6-8-043:031
NOHEA AT MAUNA LANI, LLC
16130 VENTURA BLVD. STE 510
ENCINO, CA 91436 2538
PH: 805-494-7704 FAX: 805-494-1226

CRAIG MONAGHAN, ARCHITECT
4522 LOWER DR. LAKE OSWEGO, OR 97035
PH: 503-522-9000
monaghan.craig@gmail.com

DATE 7/11/22

SCALE 3/16" = 1'-0"

SHEET **ROOF PLAN**

SHEET **A2.5**



THIS WORK WAS PREPARED BY ME OR UNDER MY SUPERVISION. CONSTRUCTION OF THIS PROJECT WILL BE UNDER MY OBSERVATION.

SIGNATURE
EXPIRATION 4/30/24

GENERAL CONTRACTOR:

REVISIONS NO.	DESCRIPTION	DATE
1	FINAL DR SET	7/11/22

SINGLE FAMILY RESIDENCE
LOT 31 NOHEA, PHASE 1
 TMK: 3-6-8-043:031
 NOHEA AT MAUNA LANI, LLC
 16130 VENTURA BLVD. STE 510
 ENCINO, CA 91436 2538
 PH: 805-494-7704 FAX: 805-494-1226

CRAIG MONAGHAN, ARCHITECT
 4522 LOWER DR. LAKE OSWEGO, OR 97035
 PH: 503-522-9000
 monaghan.craig@gmail.com

DATE 7/11/22

SCALE 1/4" = 1'-0"

SHEET
CLERESTORY PLAN

SHEET

A2.6

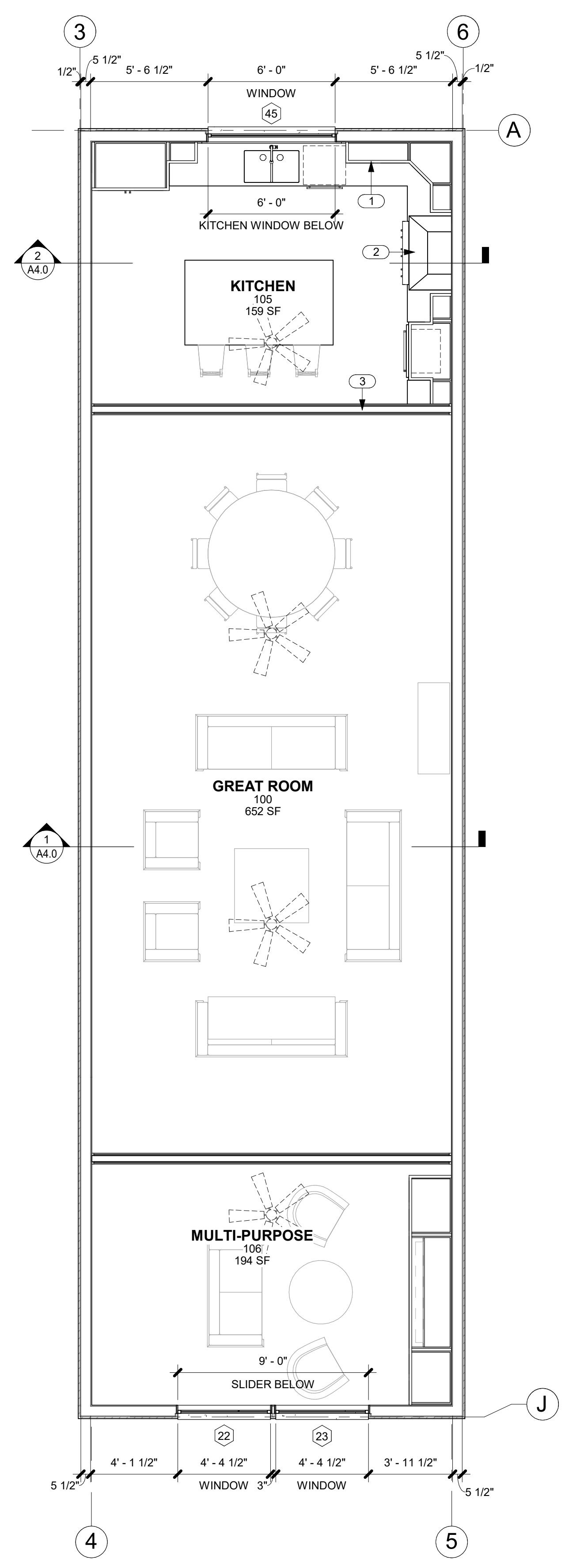

2 TRANSOM PLAN (CUT PLANE 10' AFF.)
 SCALE: 1/4" = 1'-0"
 NORTH

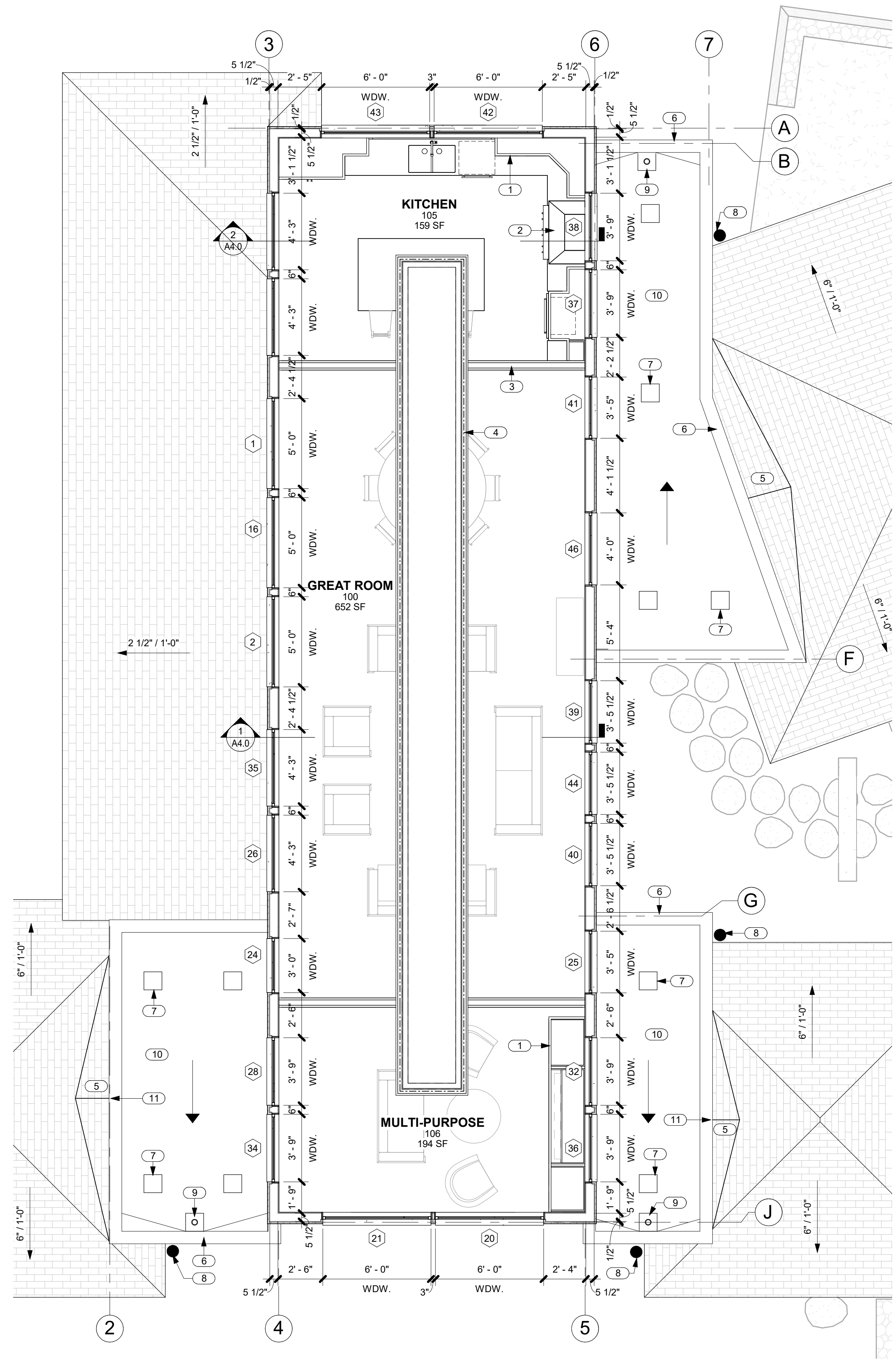

1 CLERESTORY PLAN (CUT PLANE 13' AFF.)
 SCALE: 1/4" = 1'-0"
 NORTH

NOTE:
 DIMENSIONS ARE TO F.O. STUD AND DOOR AND WINDOW OPENINGS.

NO.	NOTE
1	UPPER CABINETS.
2	RANGE HOOD.
3	BTM. OF BEAM @ 9'-0" AFF.
4	LED ABOVE FRETWORK PANEL.
5	ROOF CRICKET.
6	BAKED ENAMEL METAL COPING.
7	12" X 12" LOW PROFILE BAKED ENAMEL ALUMINUM ROOF VENTS, TYP.
8	(8) X 3" HIGH X 6" WIDE DEFLECTOR AT WALL; MATCH GUTTER AND DRIP EDGE METAL. INTEGRATE WITH WALL FLASHING, TYP.
9	INTERIOR ROOF DRAIN. OFFSET IN WALL AS REQUIRED, TYP.
10	SA NAILBASE, SA MID-PLY AND SA GRANULATED CAP SHEET MEMBRANE ROOF TYP. AT FLAT ROOFS. EXTEND BASE AND MID PLY UP AND OVER TOP OF WALL AND UNDER COPING.
11	HIGH WALL TRANSITION FROM FLEDESTONE TO STUCCO. (ALIGN MIDPOINT OF PITCHED ROOF)

HIGHEST POINT MSL 46' - 2"

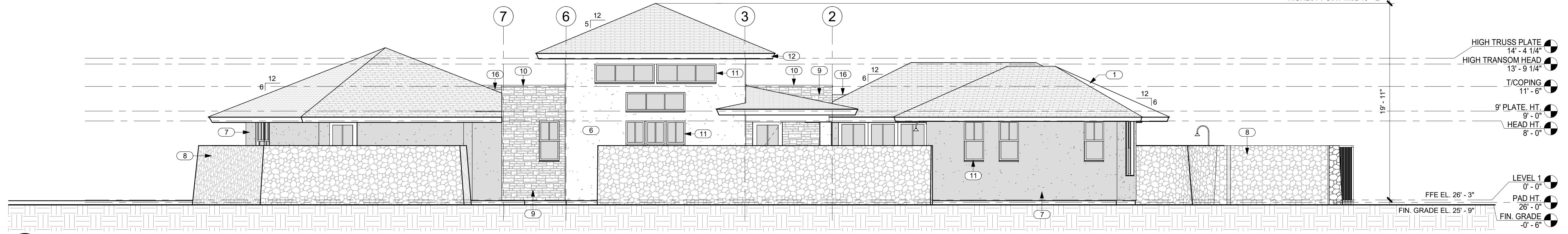

1 EAST ELEVATION
A3.0 SCALE: 3/16" = 1'-0"

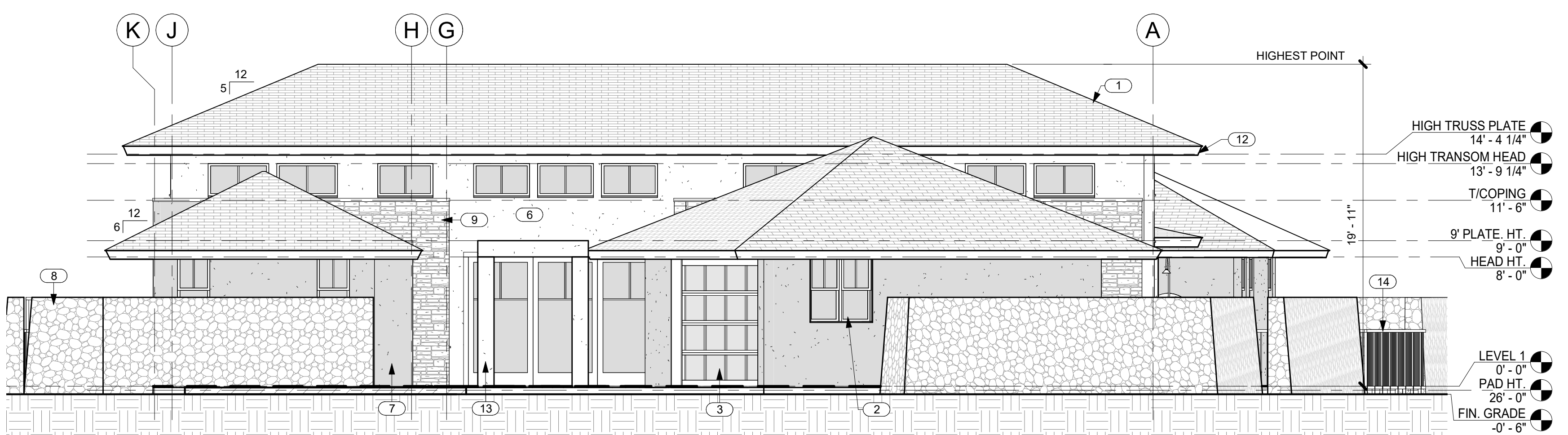

2 SOUTH ELEVATION
A3.0 SCALE: 3/16" = 1'-0"

KEYNOTES

NO.	NOTE
1	SYNTHETIC POLYMER SHINGLE "BORAL GRAPHITE CR 733" BY INSPIRE.
2	ANODIZED ALUMINUM DOUBLE GLAZED WINDOWS.
3	ANODIZED ALUMINUM GARAGE DOOR W/ WHITE OBSCURE LAMINATED GLASS.
4	ANODIZED ALUMINUM SINGLE GLAZED SLIDING DOORS.
5	6" DIAMETER RAIN HEAD W/ COPPER PIPE.
6	1" STUCCO ON LATH OVER VAPOR BARRIER (LIGHT COLOR).
7	1" STUCCO ON LATH OVER VAPOR BARRIER (DARK COLOR).
8	6'-0" HIGH FROM FINISH GRADE A/A LAVA ROCK WALL.
9	FIELDSTONE.
10	BAKED ENAMEL METAL COPING.
11	ANODIZED ALUMINUM DOUBLE GLAZED WINDOWS W/ STUCCO SILLS AT STUCCO WINDOW OPENINGS.
12	1 X T.K.W.R. CEDAR FASCIA W/ SEMI TRANSPARENT STAIN TYP.
13	WOOD FRAME CLAD IN STUCCO, 12" X 12" FINISHED EXTERIOR DIMENSION.
14	4" HIGH SQUARE TUBE W/ SQUARE PICKETS @ 4" O.C. BAKED ENAMEL FENCE AND SELF CLOSING, SELF LATCHING GATE BY MAJESTIC FENCE COMPANY SCREENS POOL AREA.
15	STUCCO WRAPPED COLUMN.
16	ROOF CRICKET.

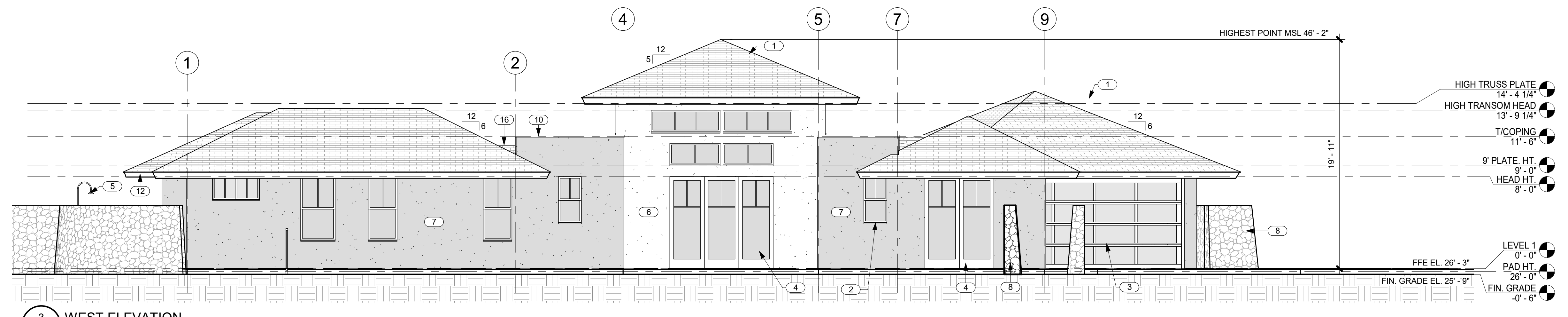

3 WEST ELEVATION
A3.0 SCALE: 3/16" = 1'-0"

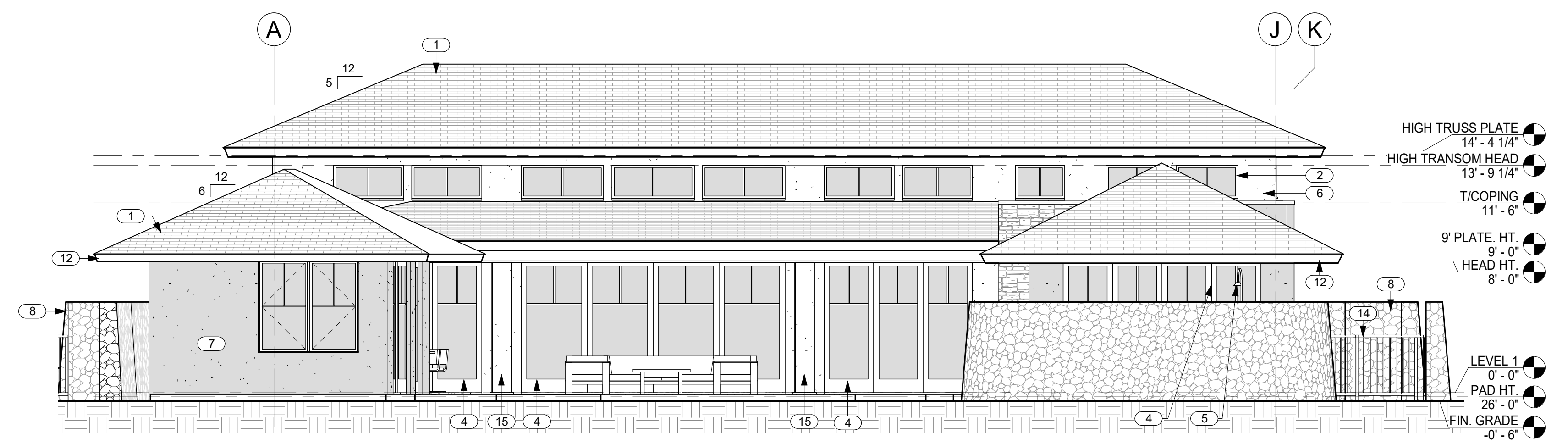

4 NORTH ELEVATION
A3.0 SCALE: 3/16" = 1'-0"

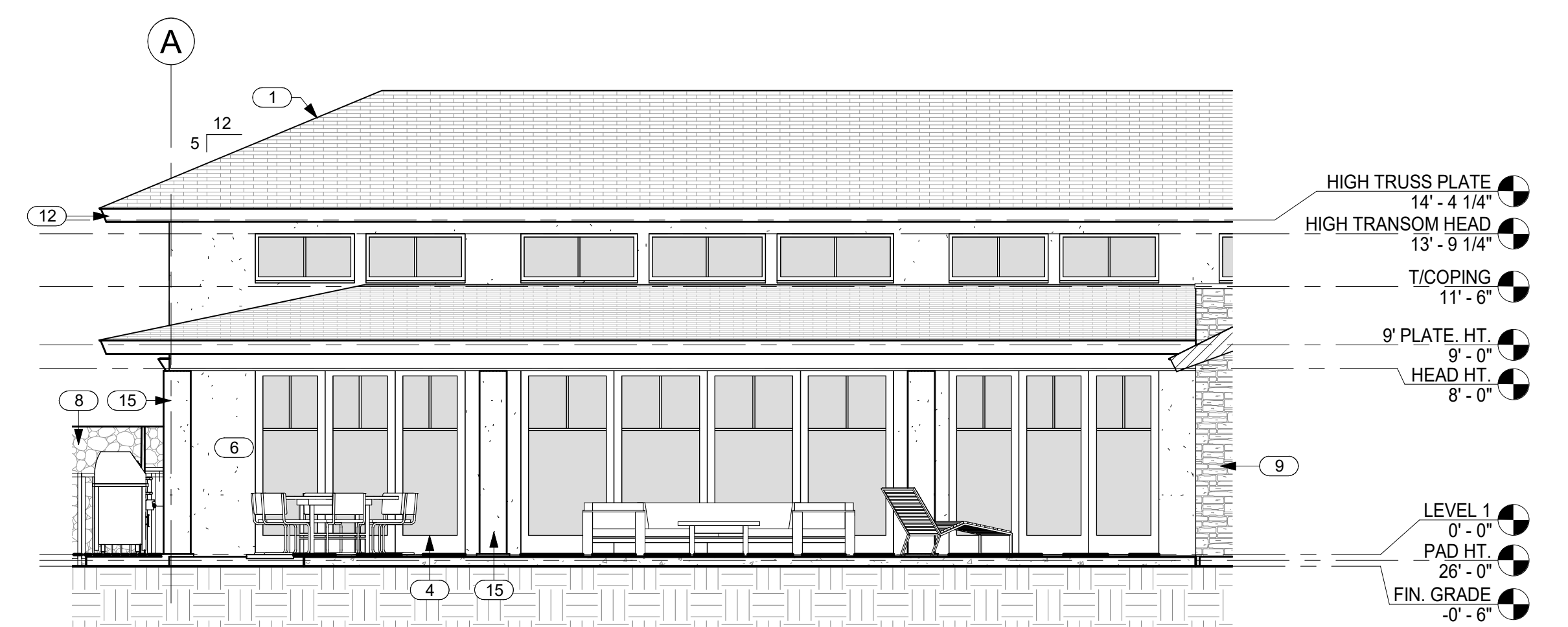

5 NORTH ELEVATION @ COVERED LANAI
A3.0 SCALE: 3/16" = 1'-0"



THIS WORK WAS PREPARED BY ME OR UNDER MY SUPERVISION. CONSTRUCTION OF THIS PROJECT WILL BE UNDER MY OBSERVATION.

SIGNATURE
EXPIRATION 4/30/24

GENERAL CONTRACTOR:

REVISIONS	NO.	DESCRIPTION	DATE
	1	FINAL DR SET	7/11/22

SINGLE FAMILY RESIDENCE
LOT 31 NOHEA, PHASE 1
TMK: 3-6-8-043:031
 NOHEA AT MAUNA LANI, LLC
 16130 VENTURA BLVD, STE 510
 ENCINO, CA 91436 2538
 PH: 805-494-7704 FAX: 805-494-1226

CRAIG MONAGHAN, ARCHITECT
 4522 LOWER DR. LAKE OSWEGO, OR 97035
 PH: 503-522-9000
 monaghan.craig@gmail.com

DATE 7/11/22

SCALE 3/16" = 1'-0"

SHEET EXTERIOR ELEVATIONS

SHEET

A3.0



THIS WORK WAS PREPARED BY ME OR UNDER MY SUPERVISION. CONSTRUCTION OF THIS PROJECT WILL BE UNDER MY OBSERVATION.

SIGNATURE
EXPIRATION 4/30/24

GENERAL CONTRACTOR:

REVISIONS NO.	DESCRIPTION	DATE
1	FINAL DR SET	7/11/22

SINGLE FAMILY RESIDENCE
LOT 31 NOHEA, PHASE 1
 TMK: 3-6-8-043:031
 NOHEA AT MAUNA LANI, LLC
 16130 VENTURA BLVD, STE 510
 ENCINO, CA 91436 2538
 PH: 805-494-7704 FAX: 805-494-1226

CRAIG MONAGHAN, ARCHITECT
 4522 LOWER DR. LAKE OSWEGO, OR 97035
 PH: 503-522-9000
 monaghan.craig@gmail.com

DATE 7/11/22

SCALE 3/16" = 1'-0"

SHEET
EXTERIOR ELEVATIONS

SHEET

A3.1

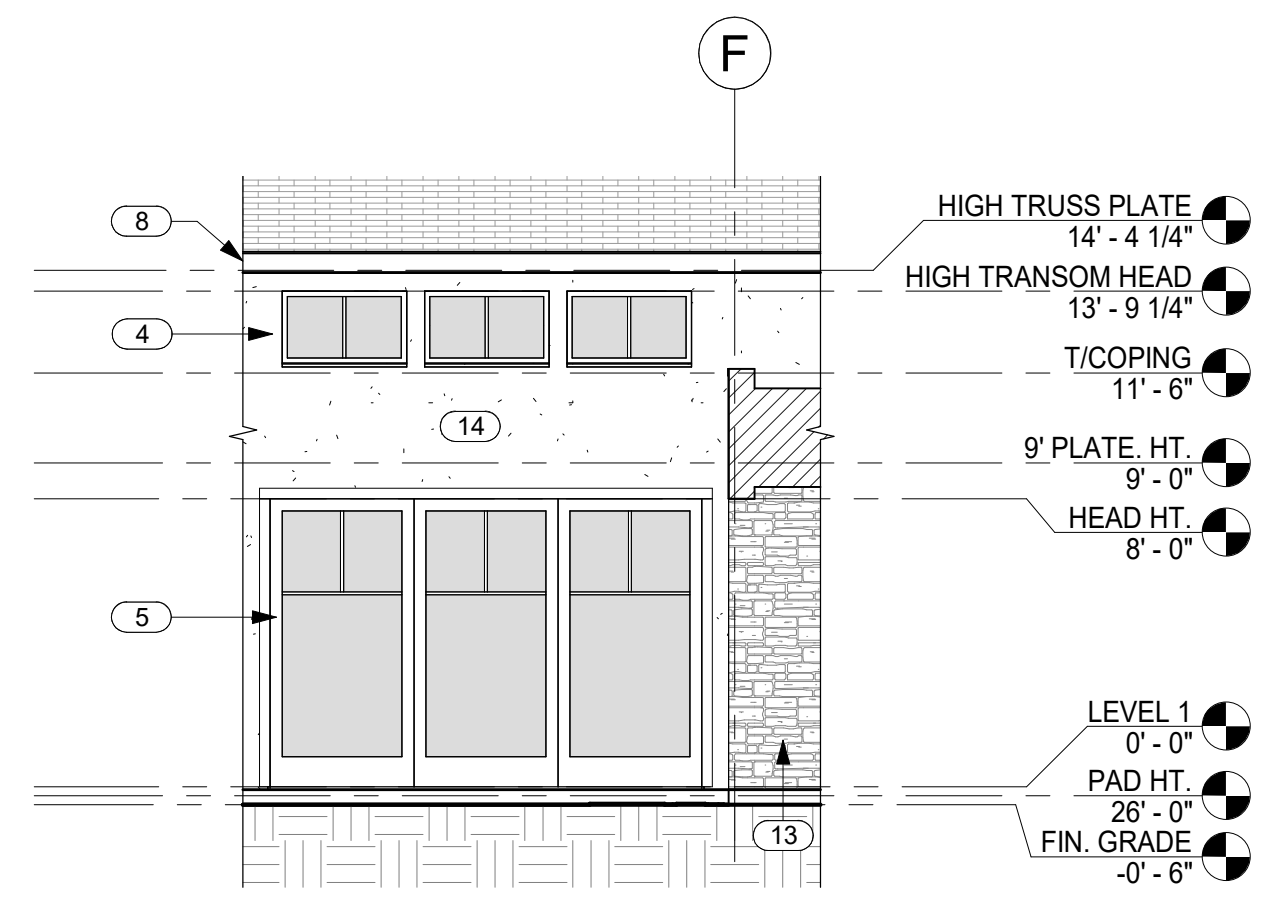

1 NORTH ELEVATION @ ENTRY
 A3.1 SCALE: 3/16" = 1'-0"

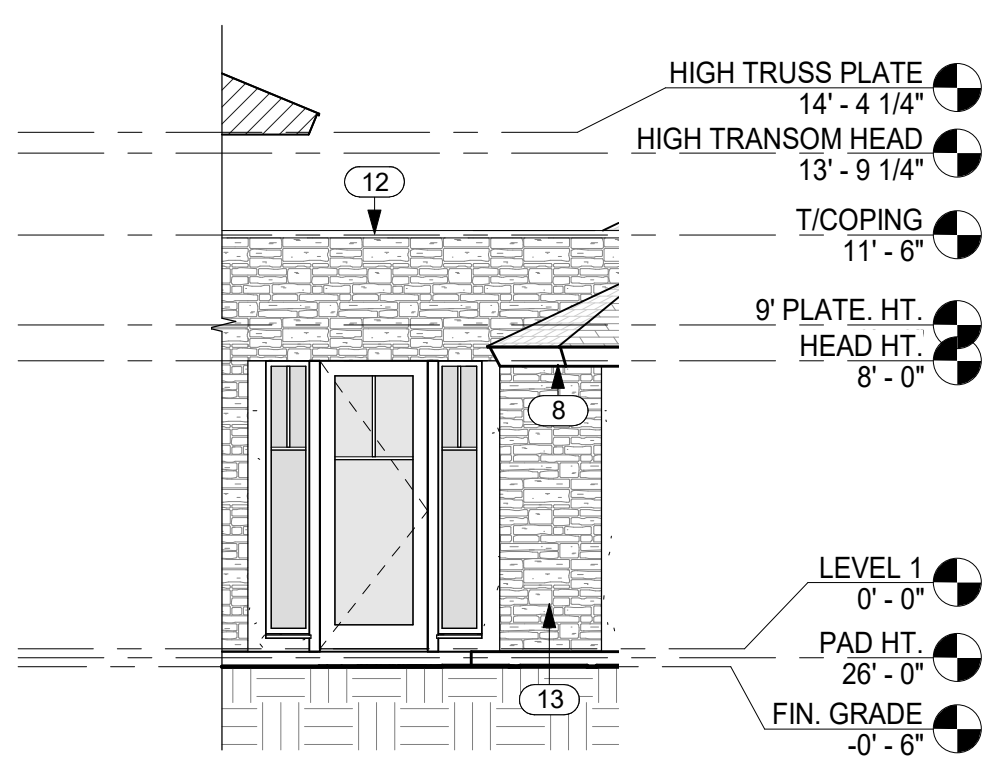

2 EAST ELEVATION @ ENTRY
 A3.1 SCALE: 3/16" = 1'-0"

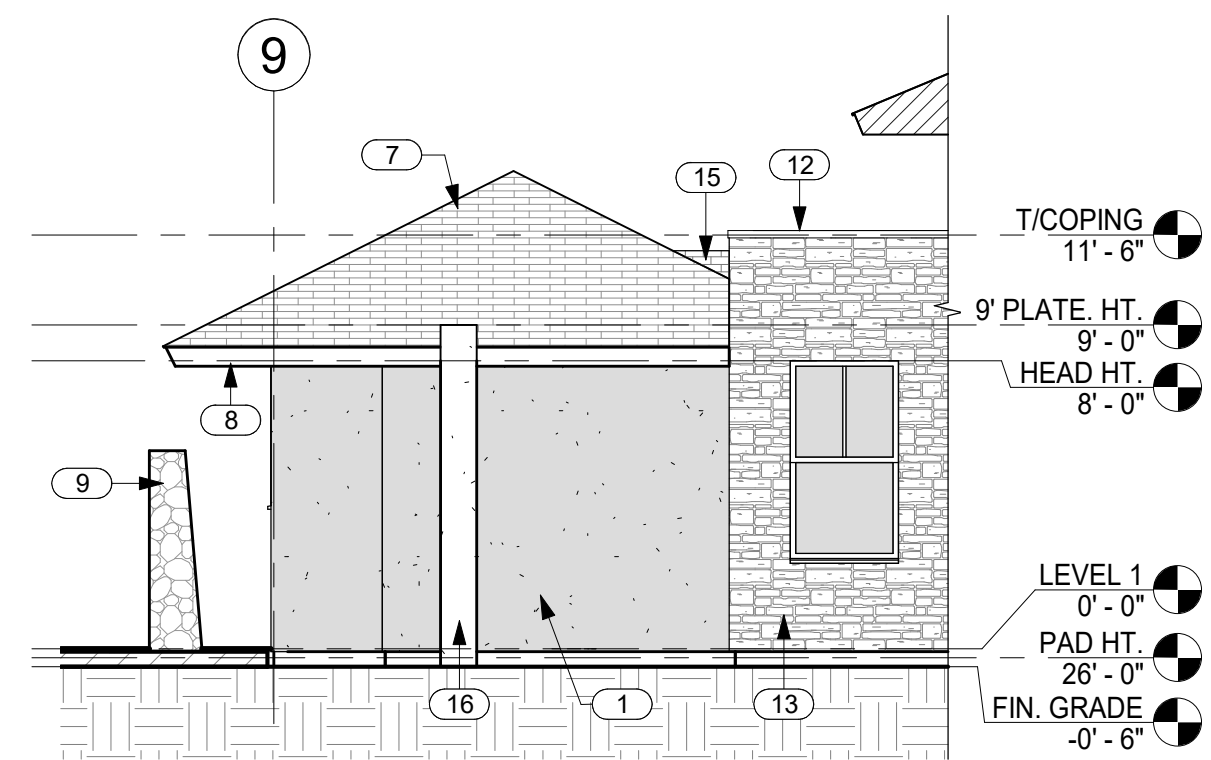

3 WEST ELEVATION @ ENTRY
 A3.1 SCALE: 3/16" = 1'-0"

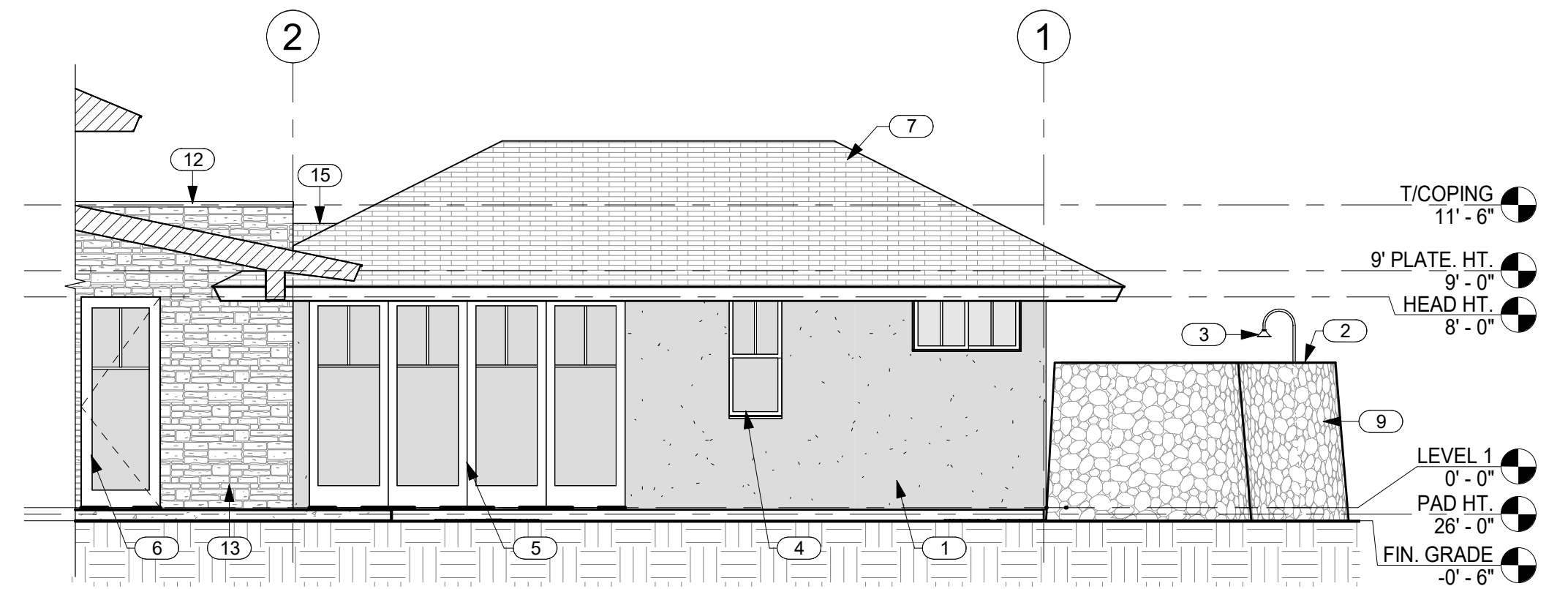

4 EAST ELEVATION @ MASTER BEDROOM
 A3.1 SCALE: 3/16" = 1'-0"

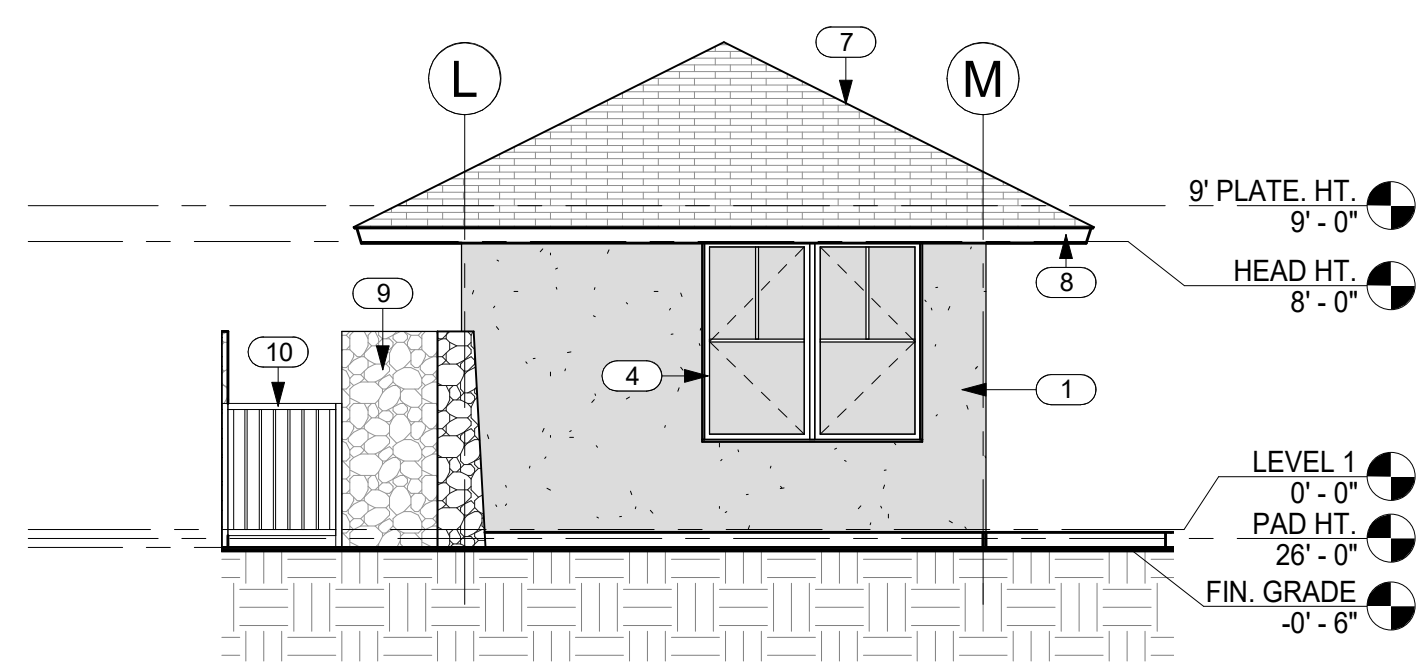

5 NORTH ELEVATION @ GUEST SUITE
 A3.1 SCALE: 3/16" = 1'-0"

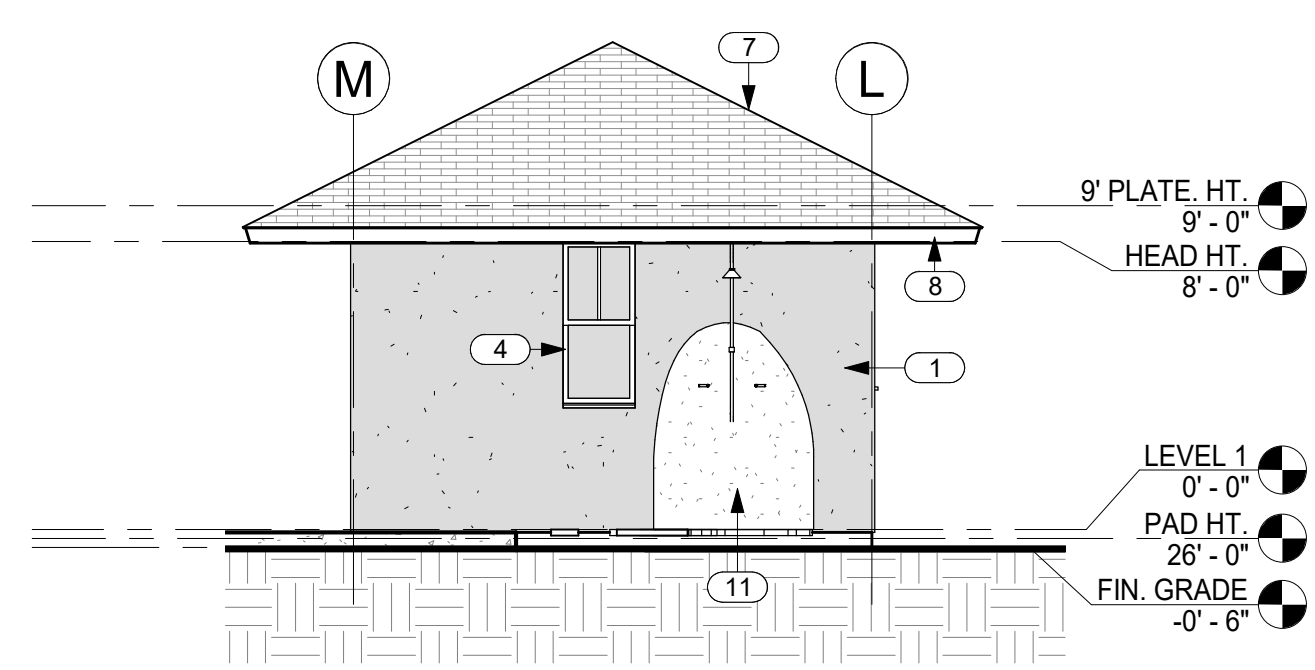

6 SOUTH ELEVATION @ GUEST SUITE
 A3.1 SCALE: 3/16" = 1'-0"

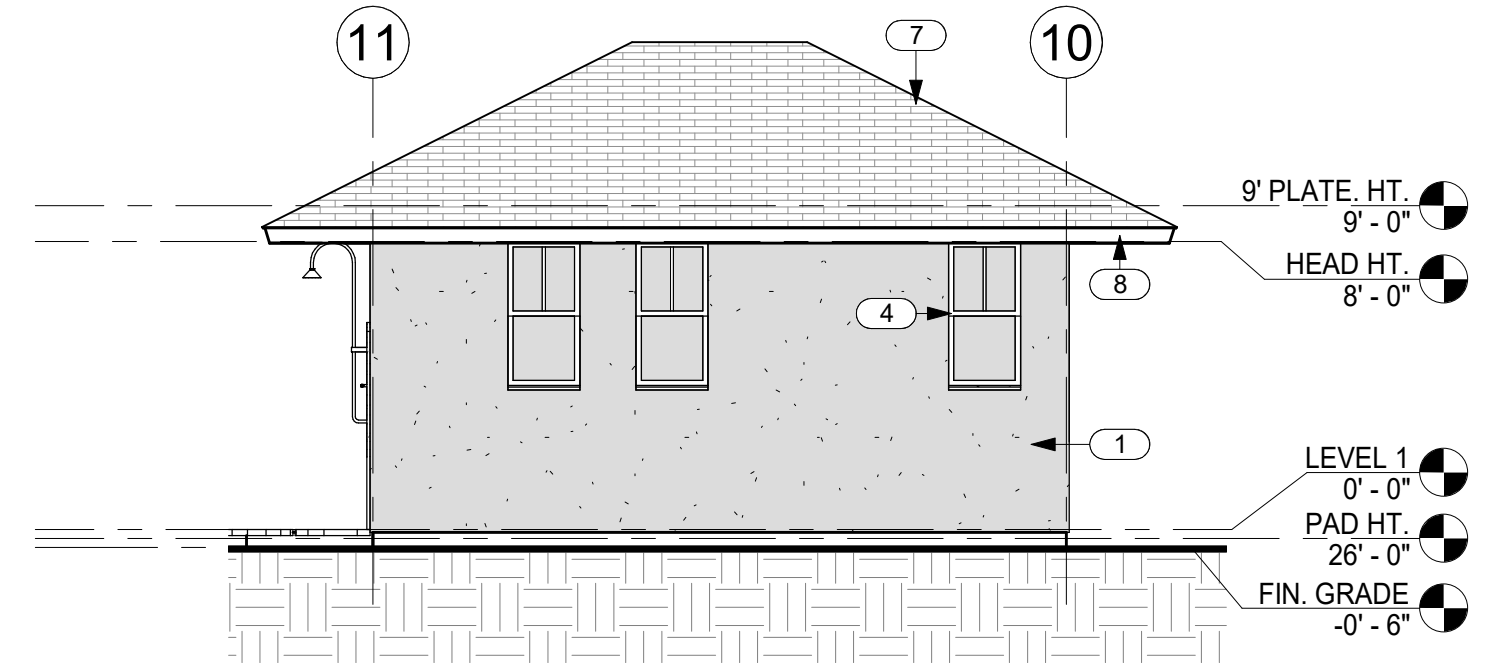

7 EAST ELEVATION @ GUEST SUITE
 A3.1 SCALE: 3/16" = 1'-0"

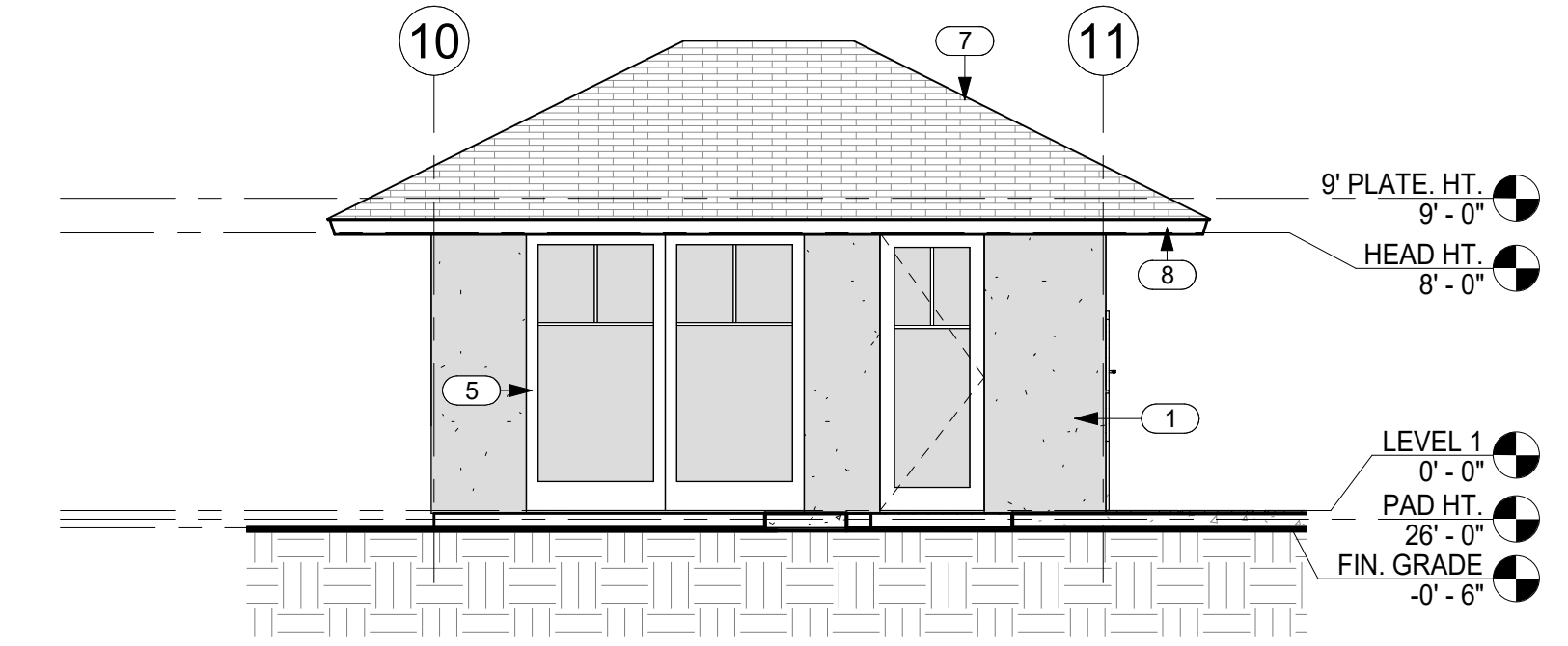

8 WEST ELEVATION @ GUEST SUITE
 A3.1 SCALE: 3/16" = 1'-0"

NO.	NOTE
1	1" STUCCO ON LATH OVER VAPOR BARRIER (DARK COLOR).
2	6'-0" HIGH FROM FINISH GRADE A/A LAVA ROCK WALL SCREENS SHOWER GARDEN.
3	6" DIAMETER RAIN HEAD W/ COPPER PIPE.
4	ANODIZED ALUMINUM DOUBLE GLAZED WINDOWS.
5	ANODIZED ALUMINUM SINGLE GLAZED SLIDING DOORS.
6	ALUMINUM CLAD WOOD DOOR.
7	SYNTHETIC POLYMER SHINGLE "BORAL GRAPHITE OR 733" BY INSPIRE.
8	1 X T.K. W.R. CEDAR FASCIA W/ SEMI TRANSPARENT STAIN TYP.
9	6'-0" HIGH FROM FINISH GRADE A/A LAVA ROCK WALL.
10	4" HIGH SQUARE TUBE W/ SQUARE PICKETS @ 4" O.C. BAKED ENAMEL FENCE AND SELF CLOSING, SELF LATCHING GATE BY MAJESTIC FENCE COMPANY SCREENS POOL AREA.
11	ORGANIC SHAPE BASALT SLAB ON FACE OF SHEATHING, 6" TALL.
12	BAKED ENAMEL METAL COPING.
13	FIELDSTONE.
14	1" STUCCO ON LATH OVER VAPOR BARRIER (LIGHT COLOR).
15	ROOF CRICKET.
16	WOOD FRAME CLAD IN STUCCO, 12" X 12" FINISHED EXTERIOR DIMENSION.



LICENSED PROFESSIONAL ARCHITECT NO. AS5675 HAWAII, U.S.A.

SIGNATURE
EXPIRATION 4/30/24

GENERAL CONTRACTOR:

REVISIONS NO.	DESCRIPTION	DATE
1	FINAL DR SET	7/11/22

SINGLE FAMILY RESIDENCE
LOT 31 NOHEA, PHASE 1
TMK: 3-6-8-043-031
NOHEA AT MAUNA LANI, LLC
16130 VENTURA BLVD. STE 510
ENCINO, CA 91436 2538
PH: 805-494-7704 FAX: 805-494-1226

CRAIG MONAGHAN, ARCHITECT
4522 LOWER DR. LAKE OSWEGO, OR 97035
PH: 503-522-9000
monaghan.craig@gmail.com

DATE 7/11/22

SCALE As indicated

SHEET **BUILDING SECTIONS**

SHEET

A4.0

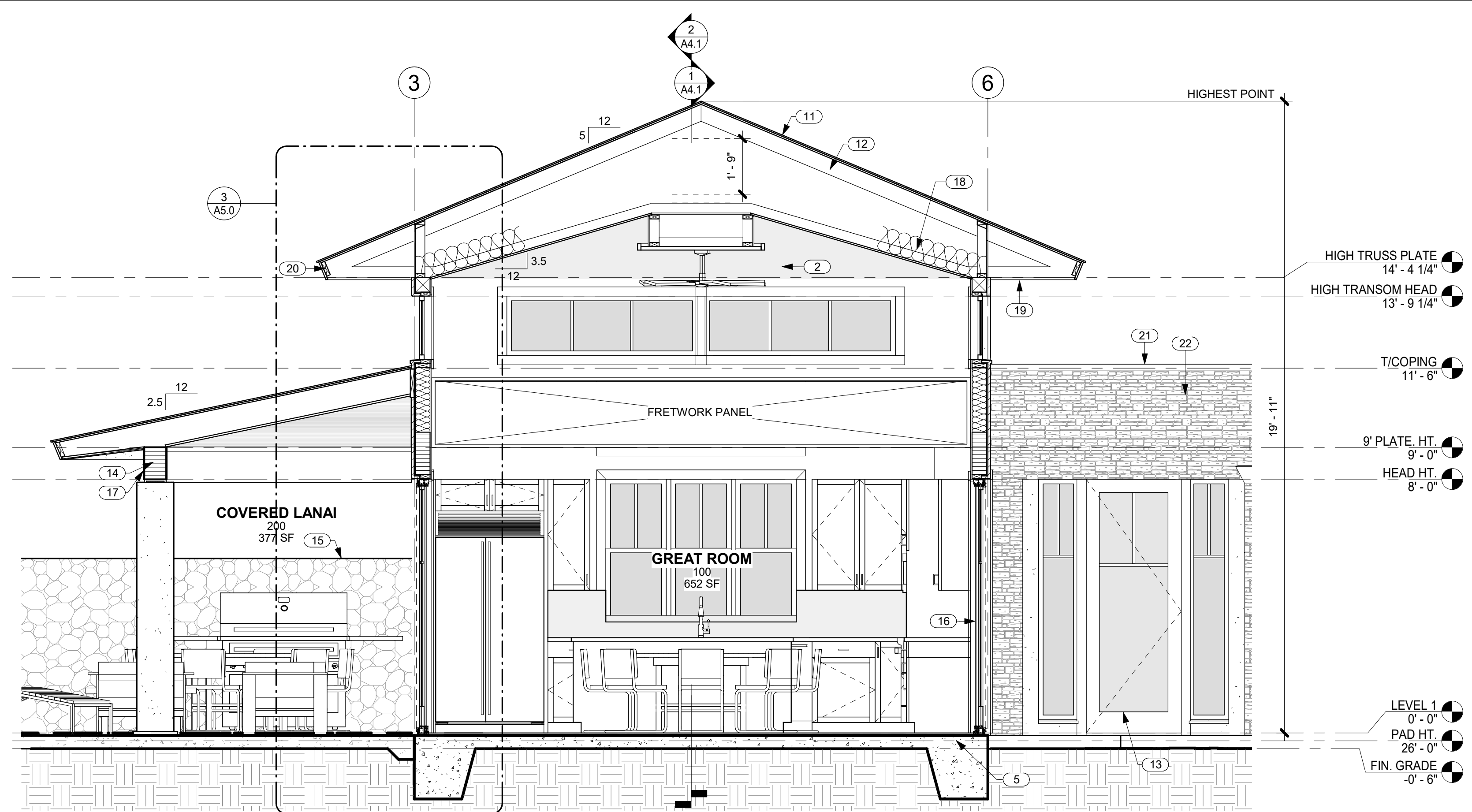

1 SECTION THRU GREAT ROOM AND COVERED LANAIS LOOKING EAST
A4.0 SCALE: 3/8" = 1'-0"

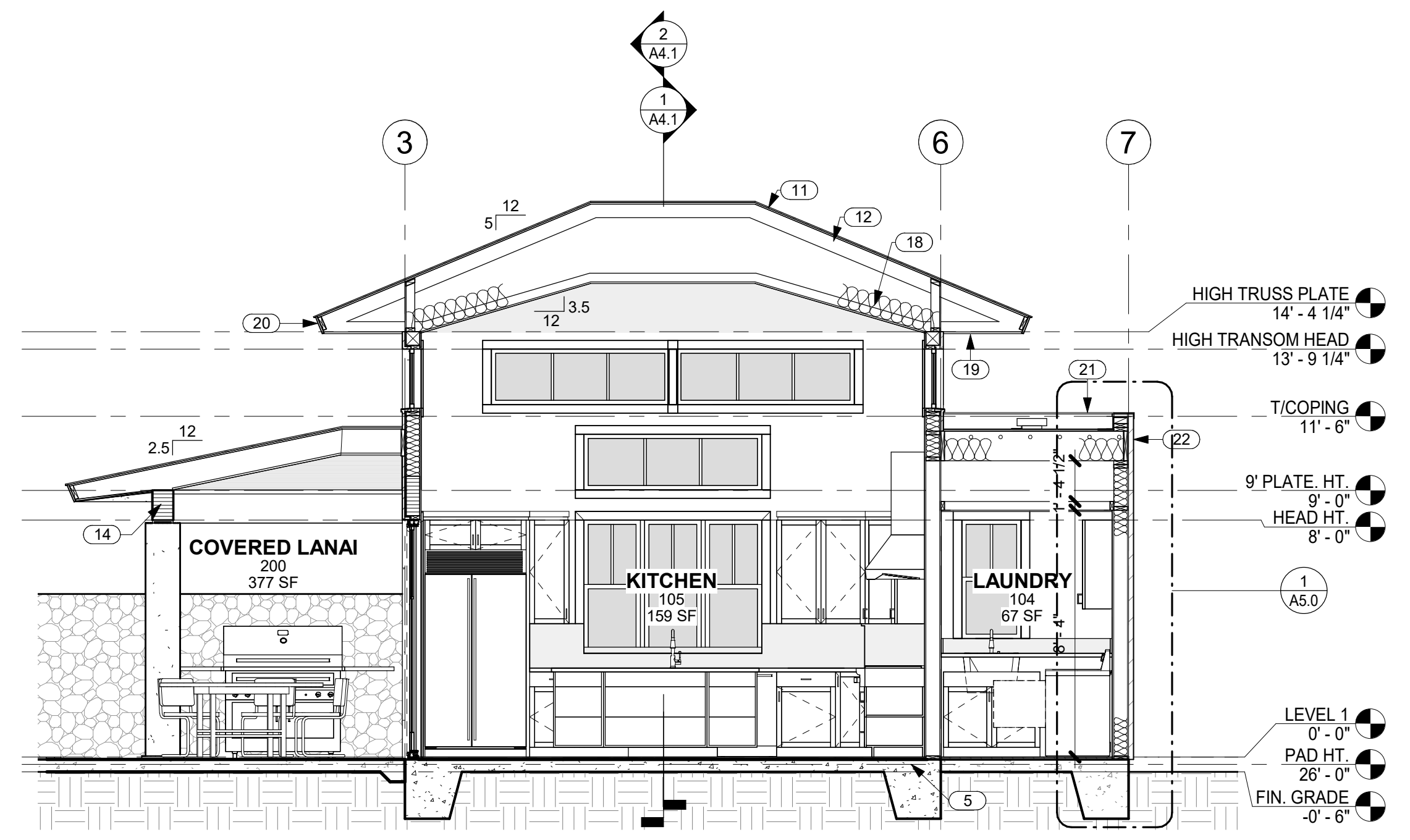

2 SECTION THRU GREAT ROOM, COVERED LANAI AND PANTRY LOOKING EAST
A4.0 SCALE: 1/4" = 1'-0"

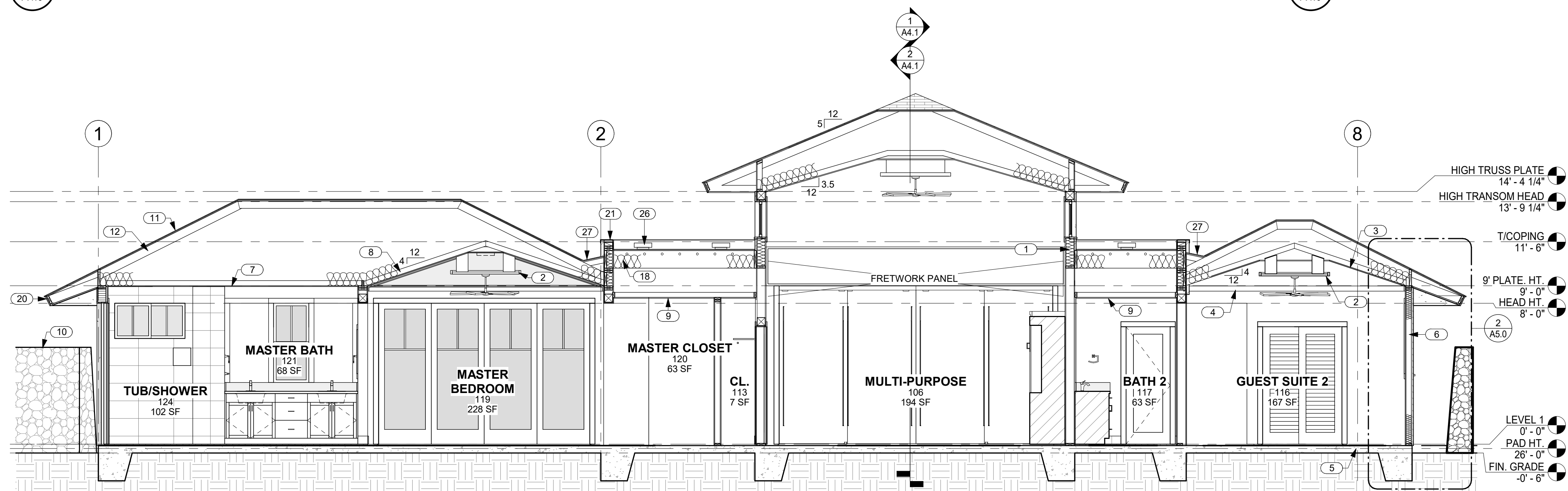

3 BUILDING SECTION LOOKING EAST
A4.0 SCALE: 1/4" = 1'-0"

NO.	NOTE
1	FACED BATT INSULATION R-19 @ WALLS TYP.
2	FRETWORK PANEL.
3	5/8" GYP. BD. VAULTED CEILING 4/12 SLOPE.
4	STAINED WOOD TRIM.
5	CONCRETE SLAB AND FOOTING SEE STRUCTURAL.
6	2 X 6 FRAMING.
7	5/8" GYP. BD. CEILING @ 9'-0" A.F.F
8	5/8" GYP. BD. VAULTED CEILING W/ GRASS CLOTH AND STAINED WOOD TRIM 4/12 SLOPE.
9	5/8" GYP. BD. CEILING @ 8'-4" A.F.F
10	6'-0" HIGH FROM FINISH GRADE A/A LAVA ROCK WALL SCREENS SHOWER GARDEN.
11	SYNTHETIC POLYMER SHINGLE "BORAL GRAPHITE CR 733" BY INSPIRE.
12	PREMANUFACTURED TRUSSES.
13	ALUMINUM CLAD WOOD DOOR.
14	BEAM SEE STRUCTURAL.
15	6'-0" HIGH FROM FINISH GRADE A/A LAVA ROCK WALL.
16	ANODIZED ALUMINUM SINGLE GLAZED SLIDING DOORS.
17	EXTERIOR BEAM CLADDING 1 X T.K. CEDAR SEE EXTERIOR FINISH SCHEDULE FOR FINISH.
18	FACED BATT INSULATION R-30 @ CEILINGS TYP.
19	SOFFITS: 1 X 6 T&G CEDAR W/ CLEAR FINISH TYP.
20	1 X T.K. W.R. CEDAR FASCIA W/ SEMI TRANSPARENT STAIN TYP.
21	BAKED ENAMEL METAL COPING.
22	FIELDSTONE.
23	2 X 4 FRAMING.
24	EAVES: 3/8" STUCCO ON 5/8" DENSGLOSS TYP.
25	1" STUCCO ON LATH OVER VAPOR BARRIER (DARK COLOR).
26	12" X 12" LOW PROFILE BAKED ENAMEL ALUMINUM ROOF VENTS, TYP.
27	ROOF CRICKET.
28	CEILING FAN.

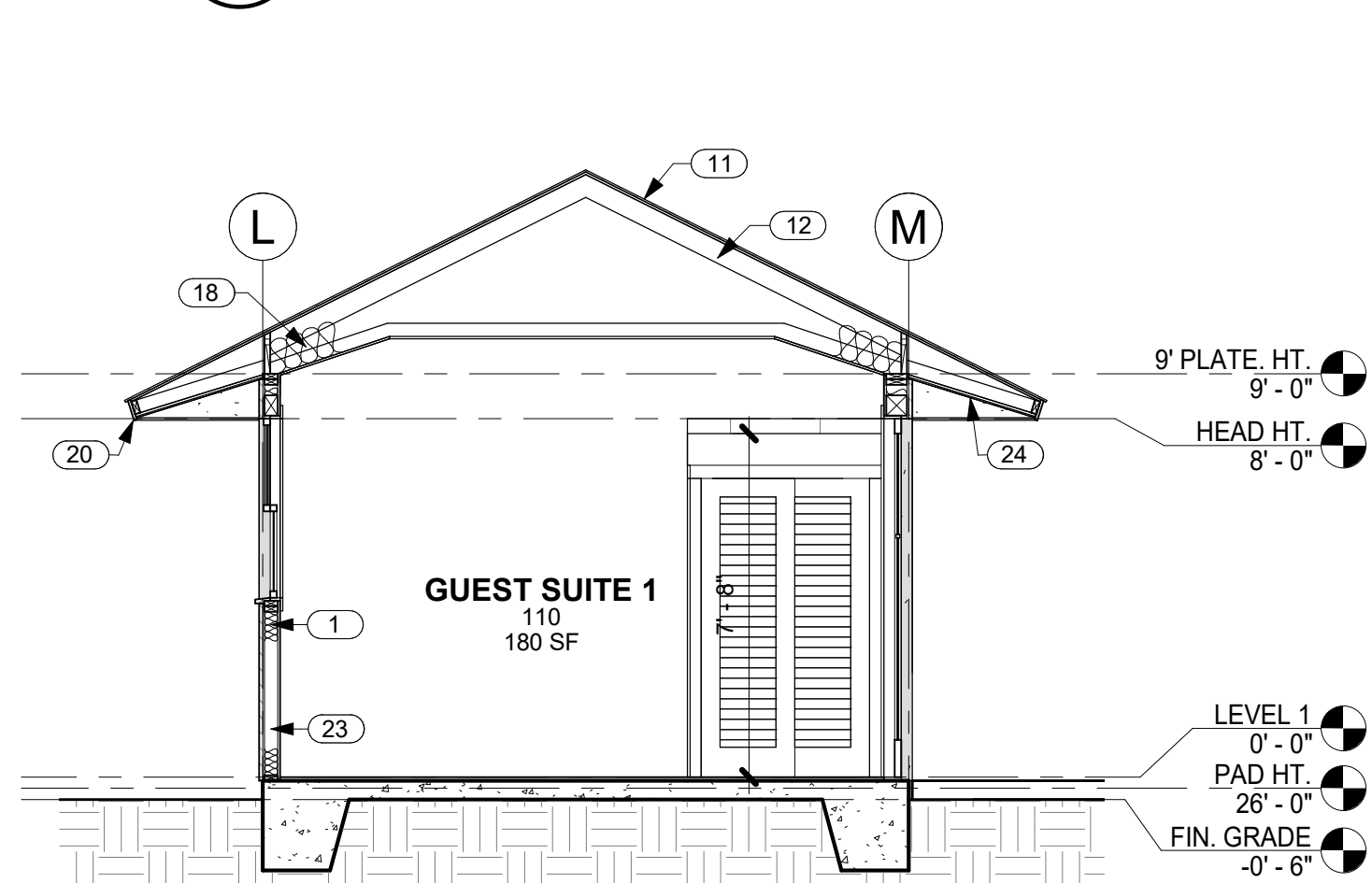

4 SECTION THRU CASITA LOOKING SOUTH
A4.0 SCALE: 1/4" = 1'-0"

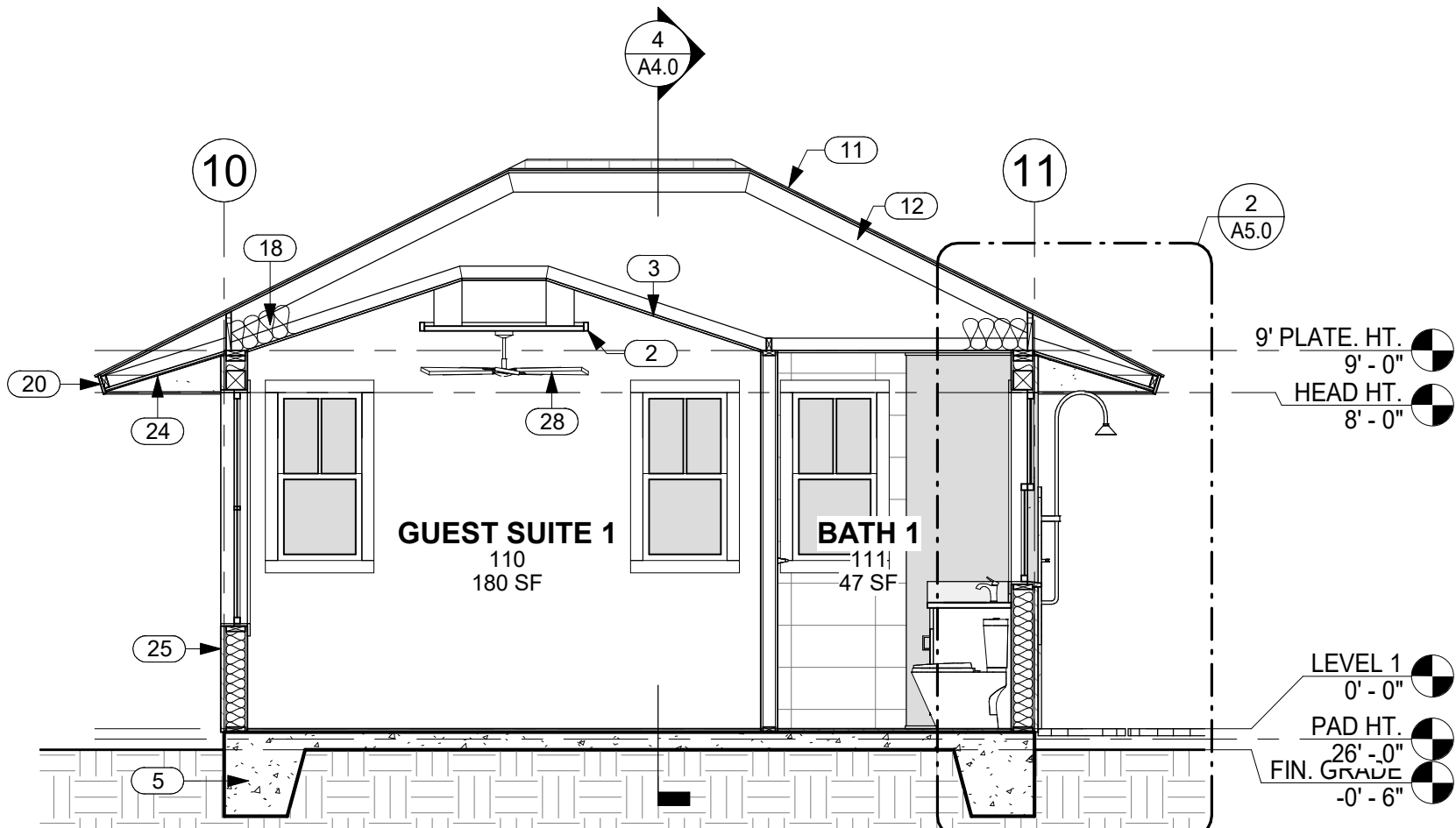

5 SECTION THRU CASITA LOOKING EAST
A4.0 SCALE: 1/4" = 1'-0"

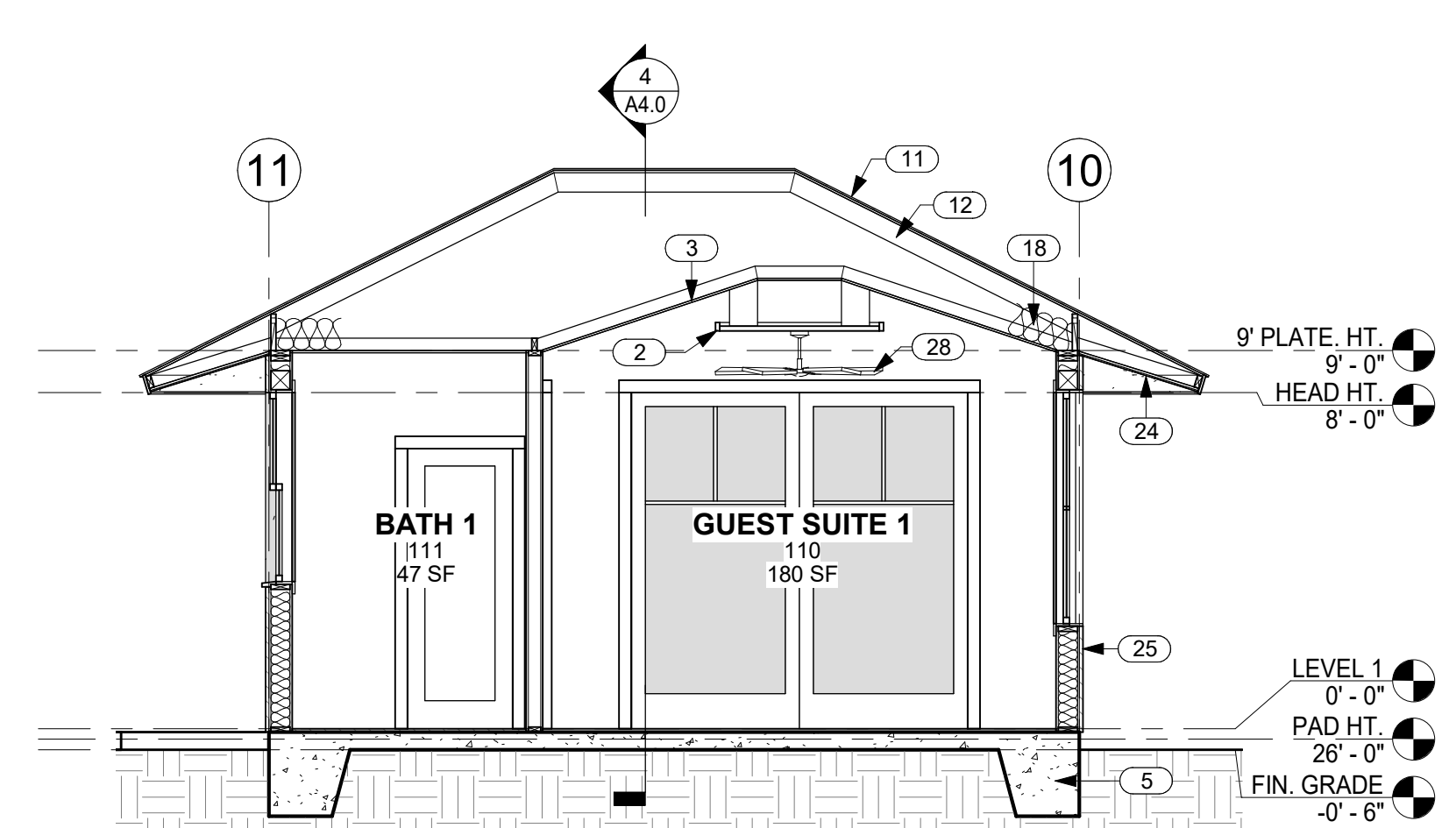

6 SECTION THRU CASITA LOOKING WEST
A4.0 SCALE: 1/4" = 1'-0"



LICENSED PROFESSIONAL ARCHITECT NO. AS5675 HAWAII, U.S.A.

SIGNATURE
EXPIRATION 4/30/24

GENERAL CONTRACTOR:

REVISIONS	NO.	DESCRIPTION	DATE
	1	FINAL DR SET	7/11/22

SINGLE FAMILY RESIDENCE
LOT 31 NOHEA, PHASE 1
TMK: 3-6-8-043:031
 NOHEA AT MAUNA LANI, LLC
 16130 VENTURA BLVD. STE 510
 ENCINO, CA 91436 2538
 PH: 805-494-7704 FAX: 805-494-1226

CRAIG MONAGHAN, ARCHITECT
 4522 LOWER DR. LAKE OSWEGO, OR 97035
 PH: 503-522-9000
 monaghan.craig@gmail.com

DATE 7/11/22

SCALE As indicated

SHEET BUILDING SECTIONS

SHEET

A4.1

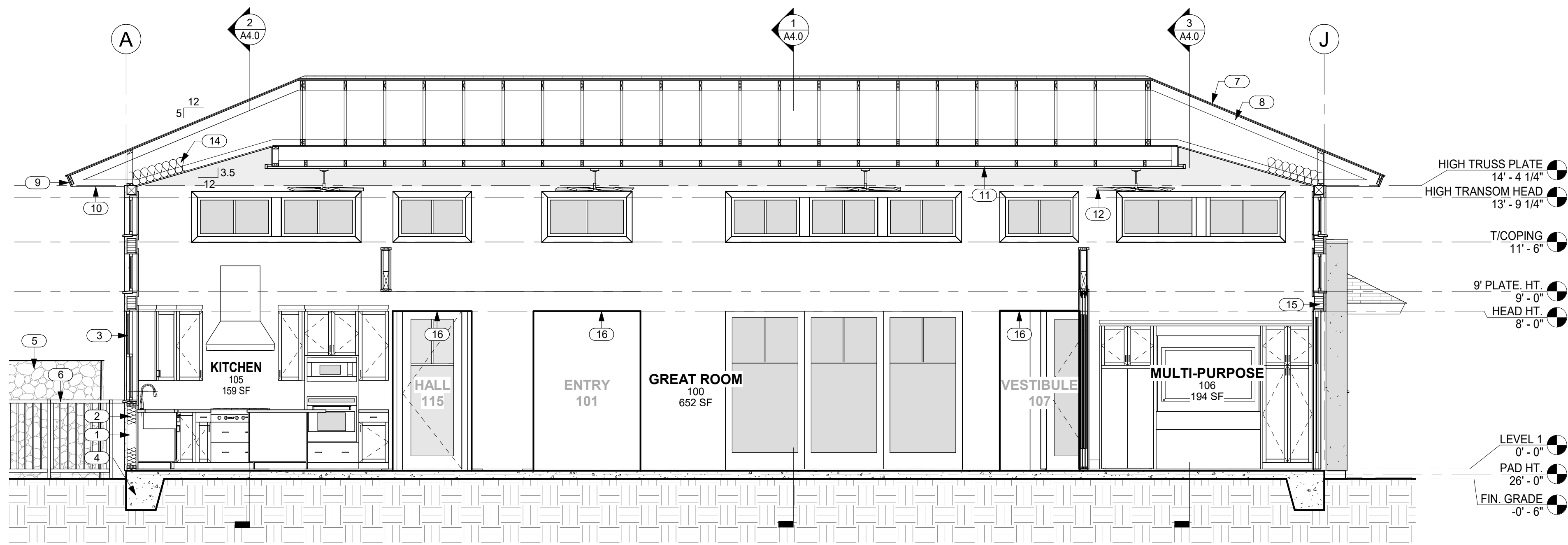

1 SECTION THRU GREAT ROOM LOOKING SOUTH
A4.1 SCALE: 1/4" = 1'-0"

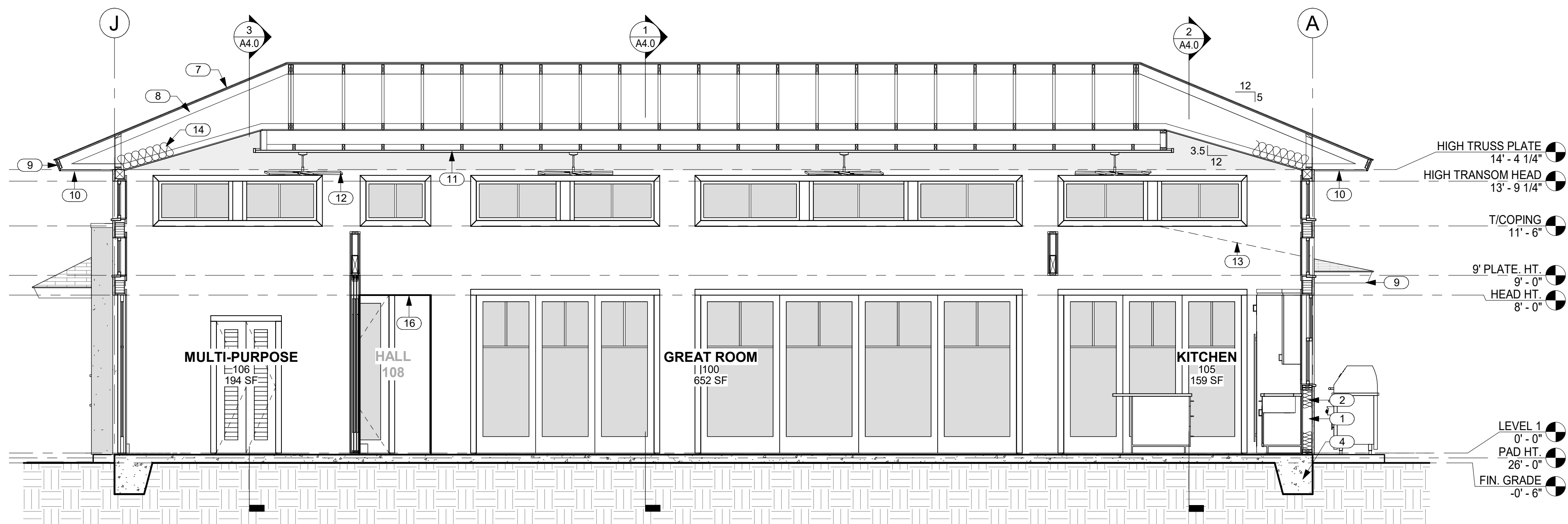

2 SECTION THRU GREAT ROOM LOOKING NORTH
A4.1 SCALE: 1/4" = 1'-0"

NO.	NOTE
1	2 X 6 FRAMING.
2	FACED BATT INSULATION R-19 @ WALLS TYP.
3	ANODIZED ALUMINUM DOUBLE GLAZED WINDOWS W/ STUCCO SILLS AT STUCCO WINDOW OPENINGS.
4	CONCRETE SLAB AND FOOTING SEE STRUCTURAL.
5	6'-0" HIGH FROM FINISH GRADE A/A LAVIA ROCK WALL.
6	4" HIGH SQUARE TUBE W/ SQUARE PICKETS @ 4" O.C. BAKED ENAMEL FENCE AND SELF CLOSING, SELF LATCHING GATE BY MAJESTIC FENCE COMPANY SCREENS POOL AREA.
7	SYNTHETIC POLYMER SHINGLE "BORAL GRAPHITE CR 733" BY INSPIRE.
8	PREMANUFACTURED TRUSSES.
9	1 X T.K. W.R. CEDAR FASCIA W/ SEMI TRANSPARENT STAIN TYP.
10	SOFFITS: 1 X 6 T&G CEDAR W/ CLEAR FINISH TYP.
11	FRETWORK PANEL.
12	CEILING FAN.
13	ROOFLINE BEYOND.
14	FACED BATT INSULATION R-30 @ CEILINGS TYP.
15	BEAM SEE STRUCTURAL.
16	GYP. BD. SOFFIT @ 8'-0" A.F.F.

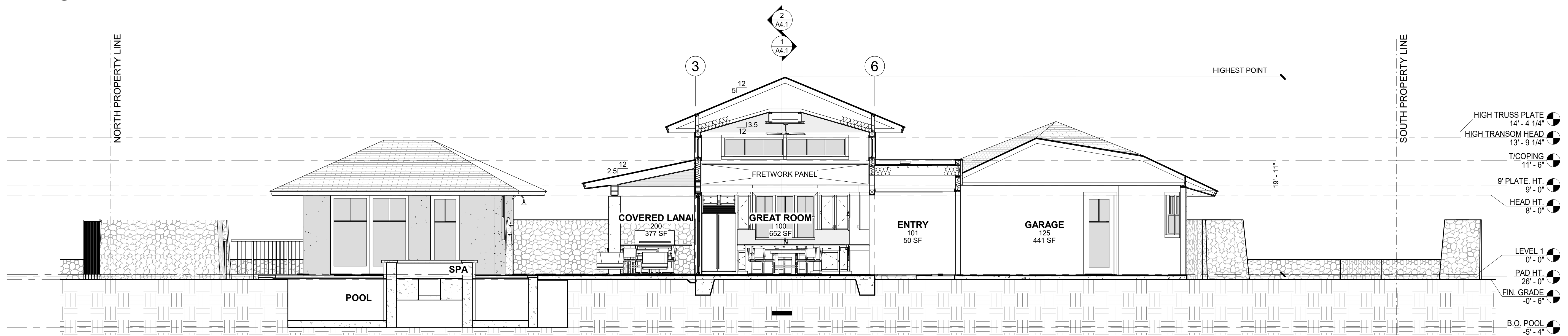

3 SITE SECTION
A4.1 SCALE: 3/16" = 1'-0"

KEYNOTES

- NO. NOTE
- 1 SYNTHETIC POLYMER SHINGLE "BORAL GRAPHITE CR 733" BY INSPIRE.
- 2 MEMBRANE, 40 MIL HIGH TEMPERATURE PEEL AND STICK.
- 3 PREMANUFACTURED TRUSSES W/ 1" ENERGY HEELS.
- 4 SHEATHING SEE STRUCTURAL.
- 5 DRIP EDGE.
- 6 1 X T.K. W.R. CEDAR FASCIA W/ SEMI TRANSPARENT STAIN TYP.
- 7 2 X 4 SUB FASCIA.
- 8 EAVES: 3/8" STUCCO ON 5/8" DENSGLASS TYP.
- 9 FACED BATT INSULATION R-19 @ WALLS TYP.
- 10 FACED BATT INSULATION R-30 @ CEILINGS TYP.
- 11 5/8" GYP. BD.
- 12 CONCRETE SLAB AND FOOTING SEE STRUCTURAL.
- 13 1 1/2" CONTINUOUS SCREENED VENT SLOT, PLASTIC PER NOHEA REC. CENTER.
- 14 1" STUCCO ON LATH OVER VAPOR BARRIER (DARK COLOR).
- 15 BLOCKING BETWEEN TRUSSES.
- 16 VENT HOLES IN BLOCKING.
- 17 STAINED WOOD TRIM.
- 18 SOFFITS: 1 X 6 T&G CEDAR W/ CLEAR FINISH TYP.
- 19 1" STUCCO ON LATH OVER VAPOR BARRIER (LIGHT COLOR).
- 20 HEADER SEE STRUCTURAL.
- 21 PREMANUFACTURED TRUSSES.
- 22 5/8" GYP. BD. W/ GRASS CLOTH.
- 23 BEAM SEE STRUCTURAL.
- 24 LANAI.
- 25 VENT HOLES IN SHEATHING.
- 26 1" STUCCO OR FIELDSTONE ON LATH OVER VAPOR BARRIER.
- 27 BLOCKING @ CEILING LINE, TYP.
- 28 JOISTS, SEE STRUCTURAL.
- 29 SA NAILBASE, SA MID-PLY AND SA GRANULATED CAP SHEET MEMBRANE ROOF TYP. AT FLAT ROOFS. EXTEND BASE AND MID PLY UP AND OVER TOP OF WALL AND UNDER COPING.
- 30 BAKED ENAMEL METAL COPING.
- 31 VENT HOLES.

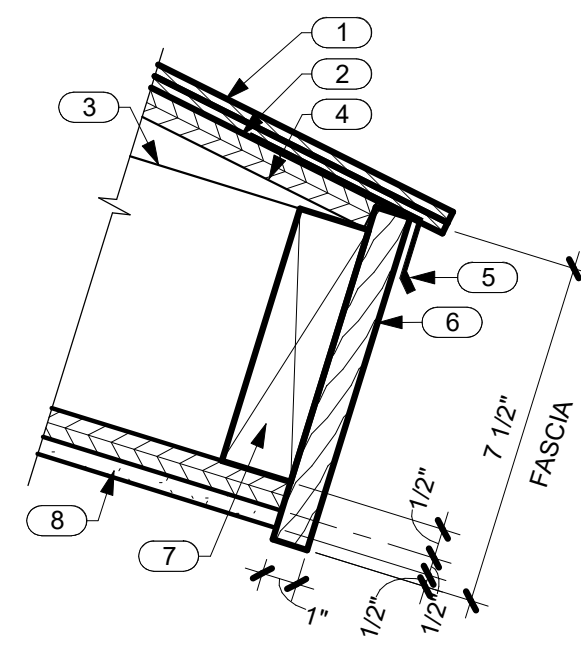

4 TYP. FASCIA DETAIL
A5.0 SCALE: 3" = 1'-0"

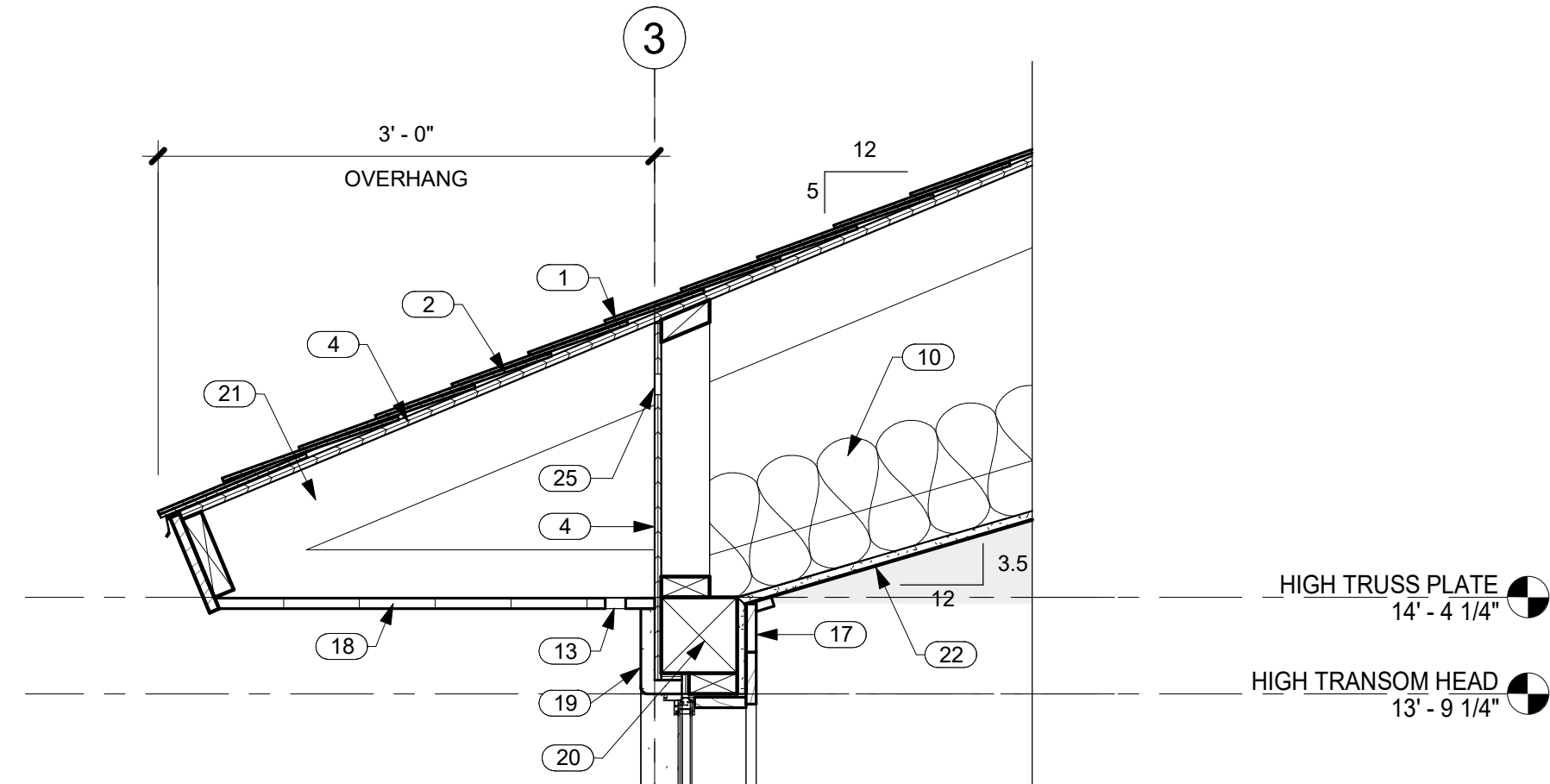

3 WALL SECTION THRU GREAT ROOM
A5.0 SCALE: 1" = 1'-0"

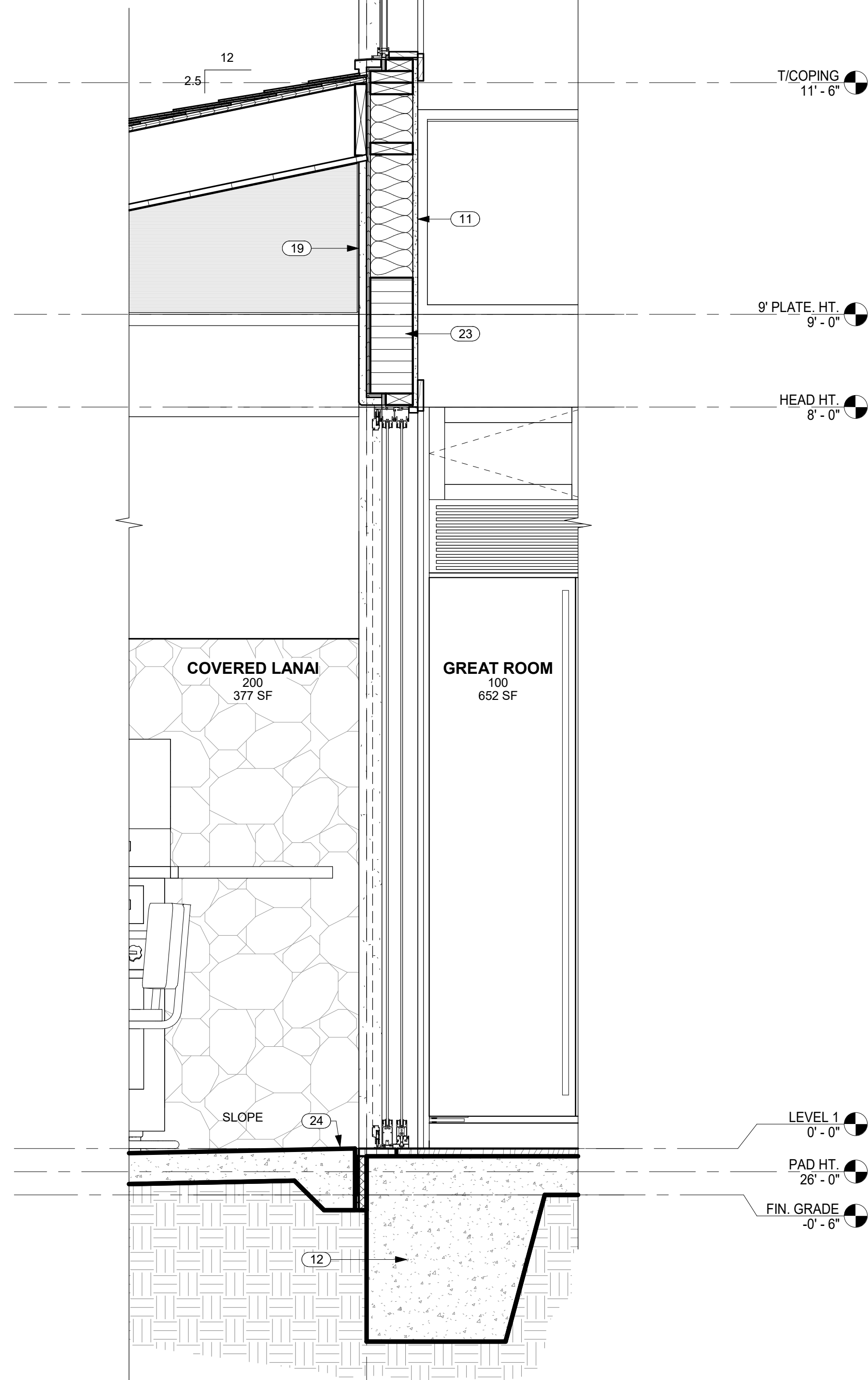

2 TYP. WALL SECTION @ GUEST SUITE BEDROOMS
A5.0 SCALE: 1" = 1'-0"

1 WALL SECTION @ FLAT ROOF
A5.0 SCALE: 1" = 1'-0"

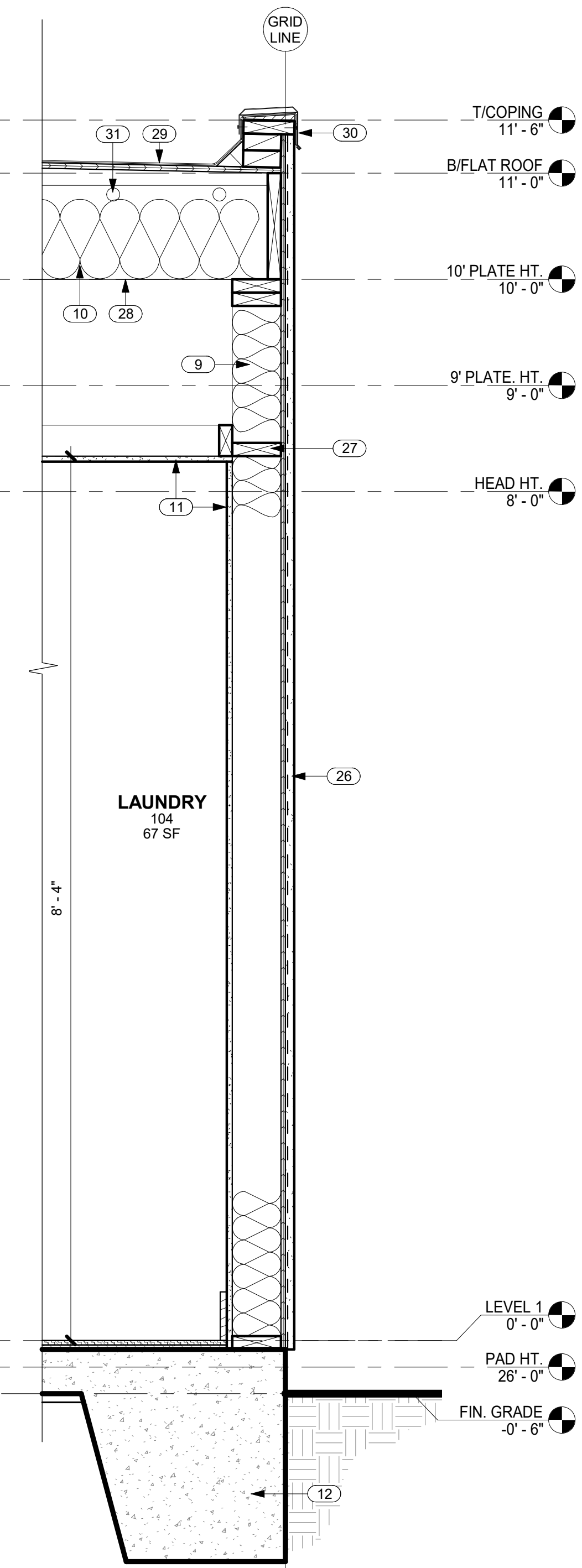

1 WALL SECTION @ FLAT ROOF
A5.0 SCALE: 1" = 1'-0"

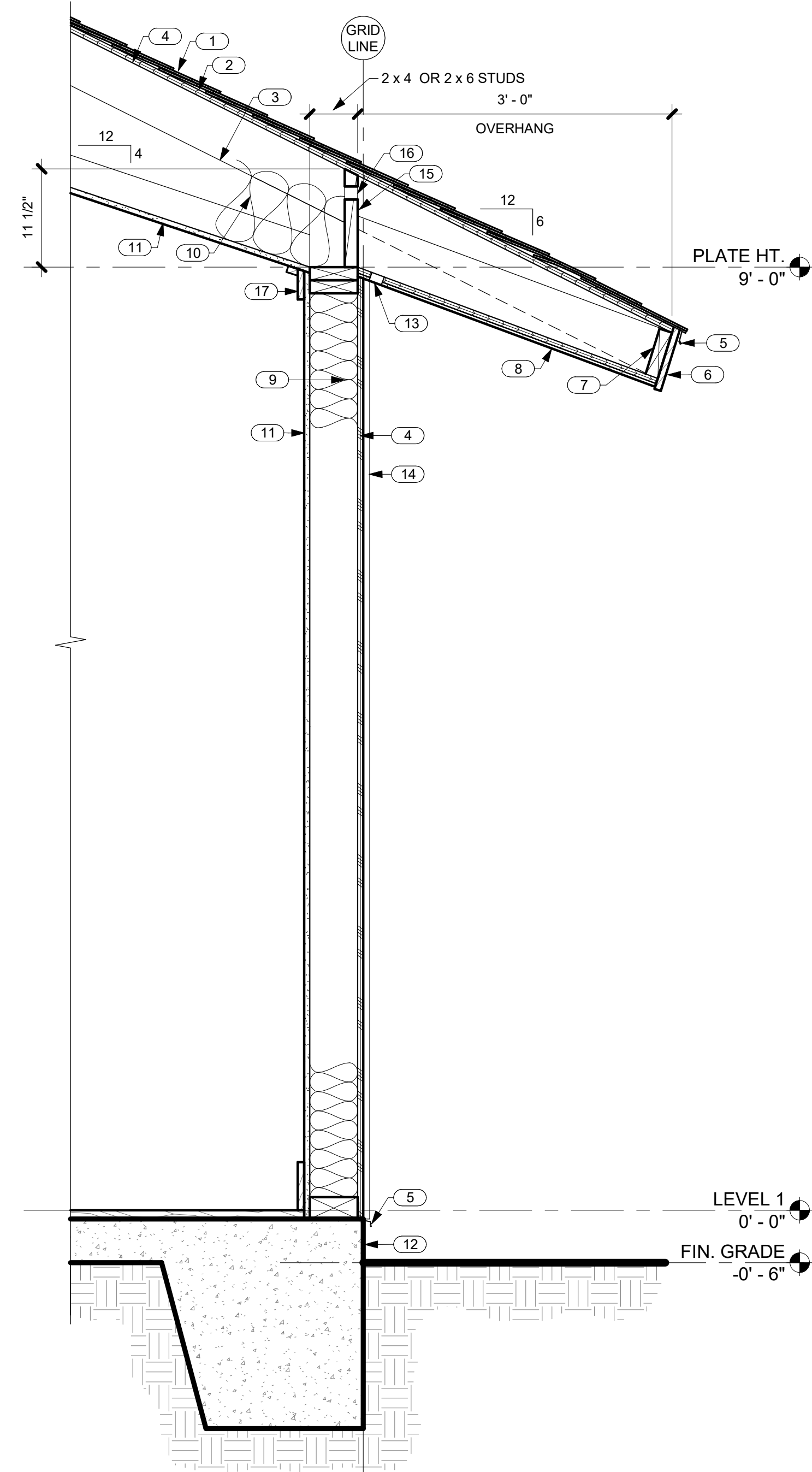

2 TYP. WALL SECTION @ GUEST SUITE BEDROOMS
A5.0 SCALE: 1" = 1'-0"

1 WALL SECTION @ FLAT ROOF
A5.0 SCALE: 1" = 1'-0"



THIS WORK WAS PREPARED BY ME OR UNDER MY SUPERVISION. CONSTRUCTION OF THIS PROJECT WILL BE UNDER MY OBSERVATION.

SIGNATURE
EXPIRATION 4/30/24

GENERAL CONTRACTOR:

REVISIONS	NO.	DESCRIPTION	DATE
1	FINAL DR SET		7/11/22

SINGLE FAMILY RESIDENCE
LOT 31 NOHEA, PHASE 1
TMK: 3-6-8-043:031
NOHEA AT MAUNA LANI, LLC
16130 VENTURA BLVD, STE 510
ENCINO, CA 91436 2538
PH: 805-494-7704 FAX: 805-494-1226

CRAIG MONAGHAN, ARCHITECT
4522 LOWER DR. LAKE OSWEGO, OR 97035
PH: 503-522-9000
monaghan.craig@gmail.com

DATE 7/11/22

SCALE As indicated

SHEET
WALL SECTIONS

SHEET
A5.0



THIS WORK WAS PREPARED BY ME OR UNDER MY SUPERVISION. CONSTRUCTION OF THIS PROJECT WILL BE UNDER MY OBSERVATION.

SIGNATURE
EXPIRATION 4/30/24

GENERAL CONTRACTOR:

REVISIONS NO.	DESCRIPTION	DATE
1	FINAL DR SET	7/11/22

SINGLE FAMILY RESIDENCE
LOT 31 NOHEA, PHASE 1
 TMK: 3-6-8-043-031
 NOHEA AT MAUNA LANI, LLC
 16130 VENTURA BLVD, STE 510
 ENCINO, CA 91436 2538
 PH: 805-494-7704 FAX: 805-494-1226

CRAIG MONAGHAN, ARCHITECT
 4522 LOWER DR. LAKE OSWEGO, OR 97035
 PH: 503-522-9000
 monaghan.craig@gmail.com

DATE 7/11/22

SCALE As indicated

SHEET
DOOR SCHEDULE, DOOR TYPES, DOOR DETAILS

SHEET

A6.1

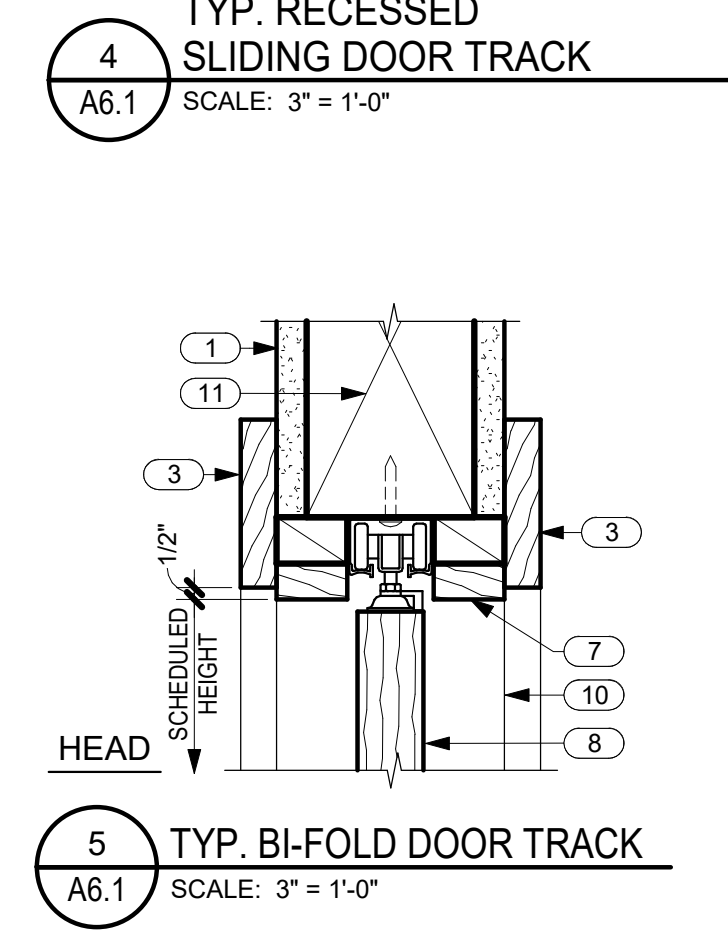
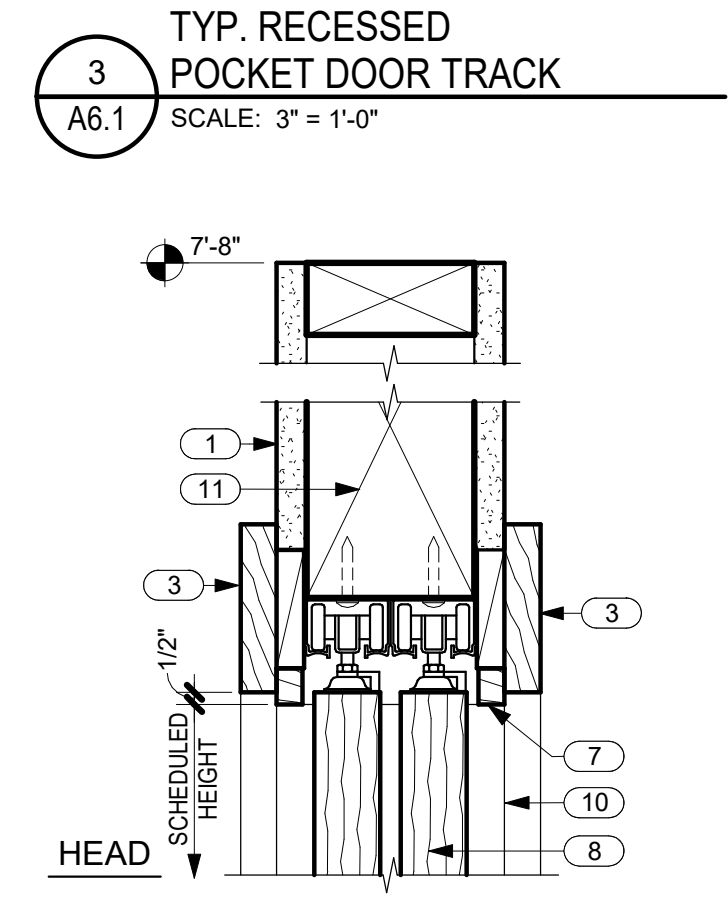
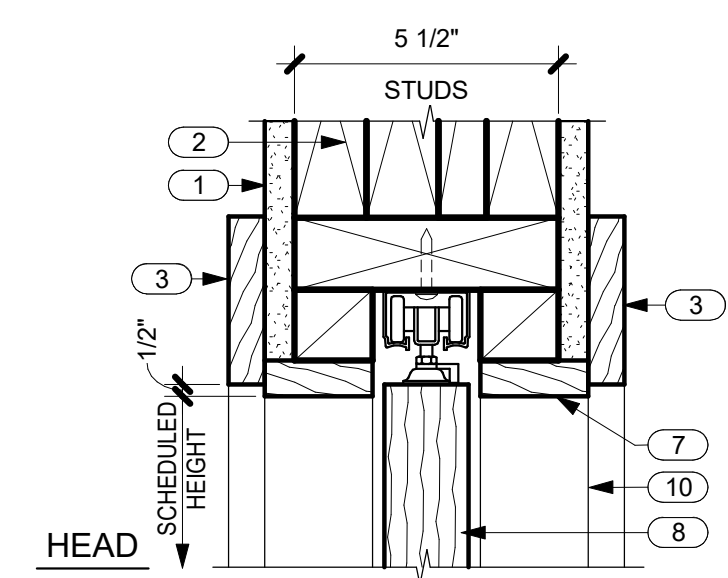
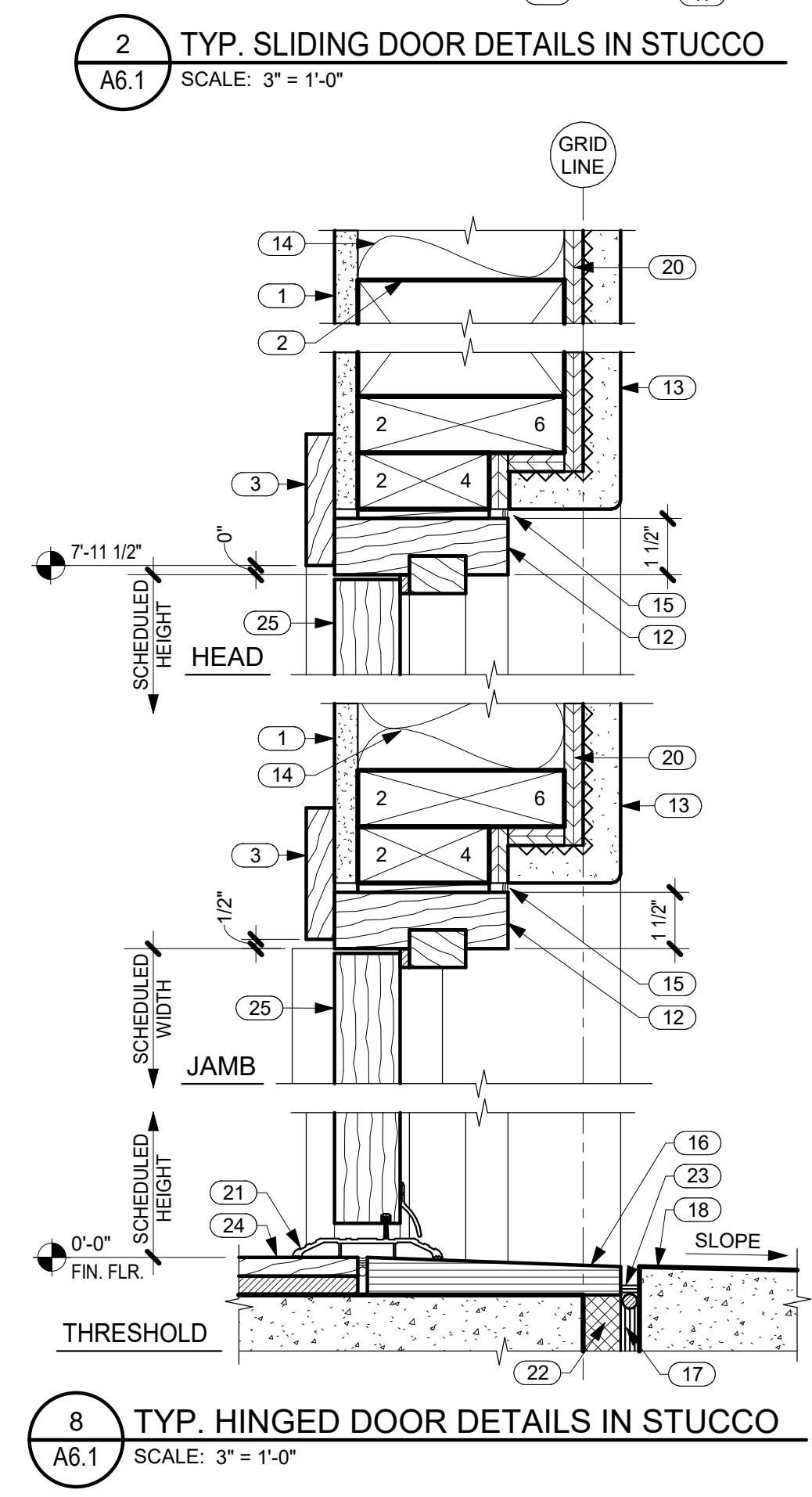
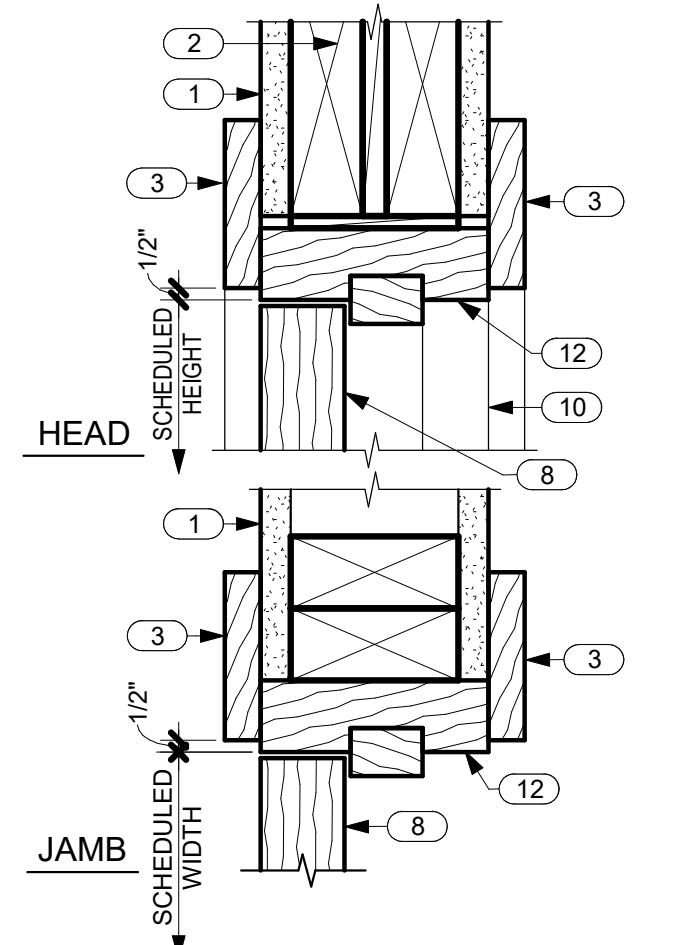
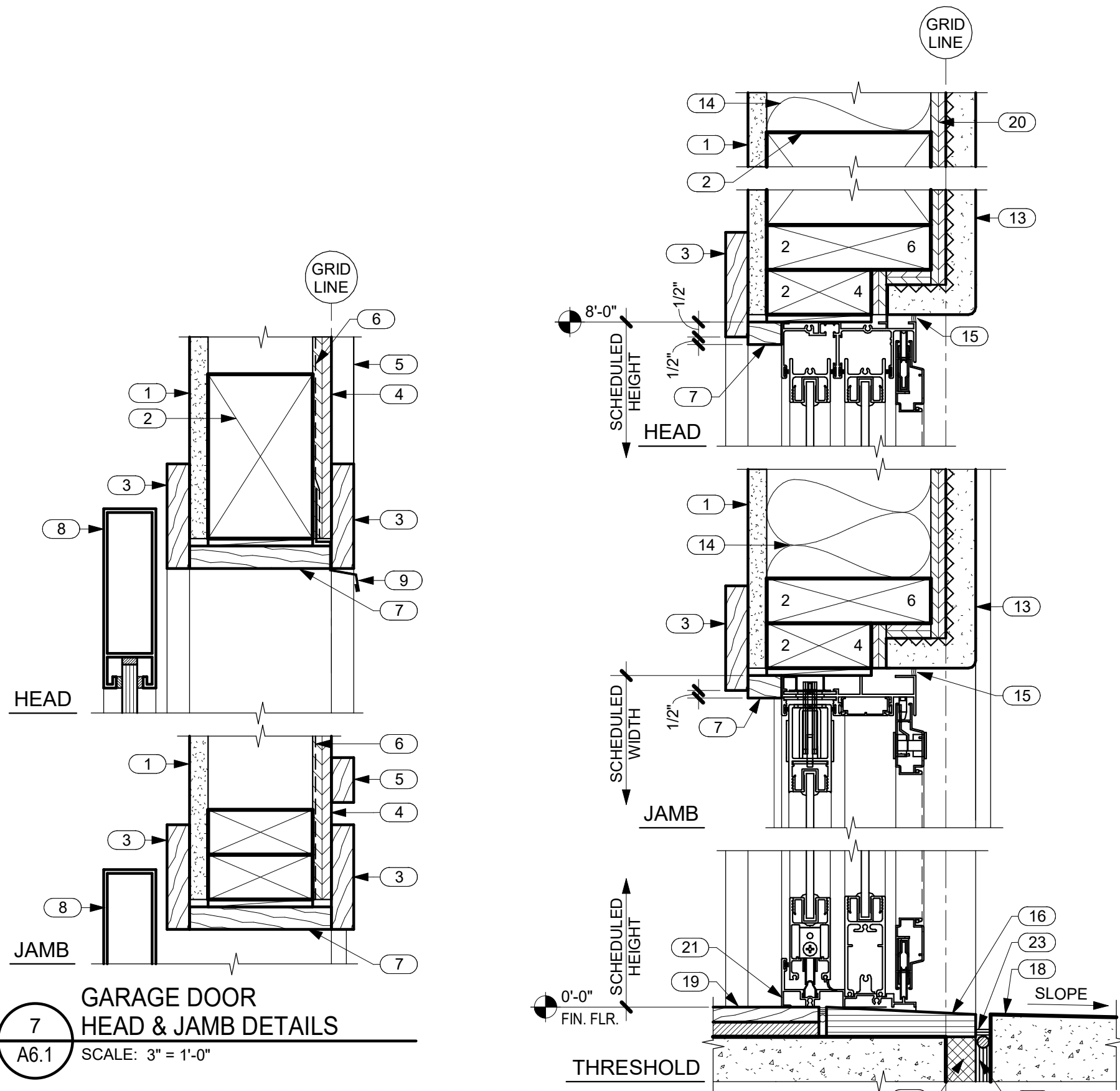

KEYNOTES

NO.	NOTE
1	5/8" GYP. BD.
2	HEADER SEE STRUCTURAL.
3	1 X TRIM SEE TYP. DOOR ELEVATIONS THIS SHEET.
4	5/8" BRECKINRIDGE SIDING.
5	1 X 2 CEDAR BATTS @ 16" O.C.
6	VAPOR BARRIER SEAL TO FLANGES AND FLASHINGS WITH PEEL AND STICK MEMBRANE.
7	1 X TRIM.
8	DOOR.
9	DRIP EDGE.
10	JAMB AND TRIM BEYOND.
11	4 X 8 HEADER.
12	DOOR FRAME.
13	1" STUCCO OR FIELDSTONE ON LATH OVER VAPOR BARRIER. FACED BATT INSULATION R-19 @ WALLS TYP.
14	SEALANT.
15	SEALANT.
16	BASALT STONE THRESHOLD, SLOPE 1/4" TO EXTERIOR.
17	EXPANSION JOINT.
18	LANAI WHERE OCCURS.
19	TILE OR WOOD FLOORING.
20	SHEATHING SEE STRUCTURAL.
21	THRESHOLD SET IN SEALANT.
22	RIGID INSULATION (CLOSED CELL) SPACER.
23	SEALANT AND B.U.R. HOLD DOWN 1/2".
24	WOOD FLOORING.
25	DOOR.

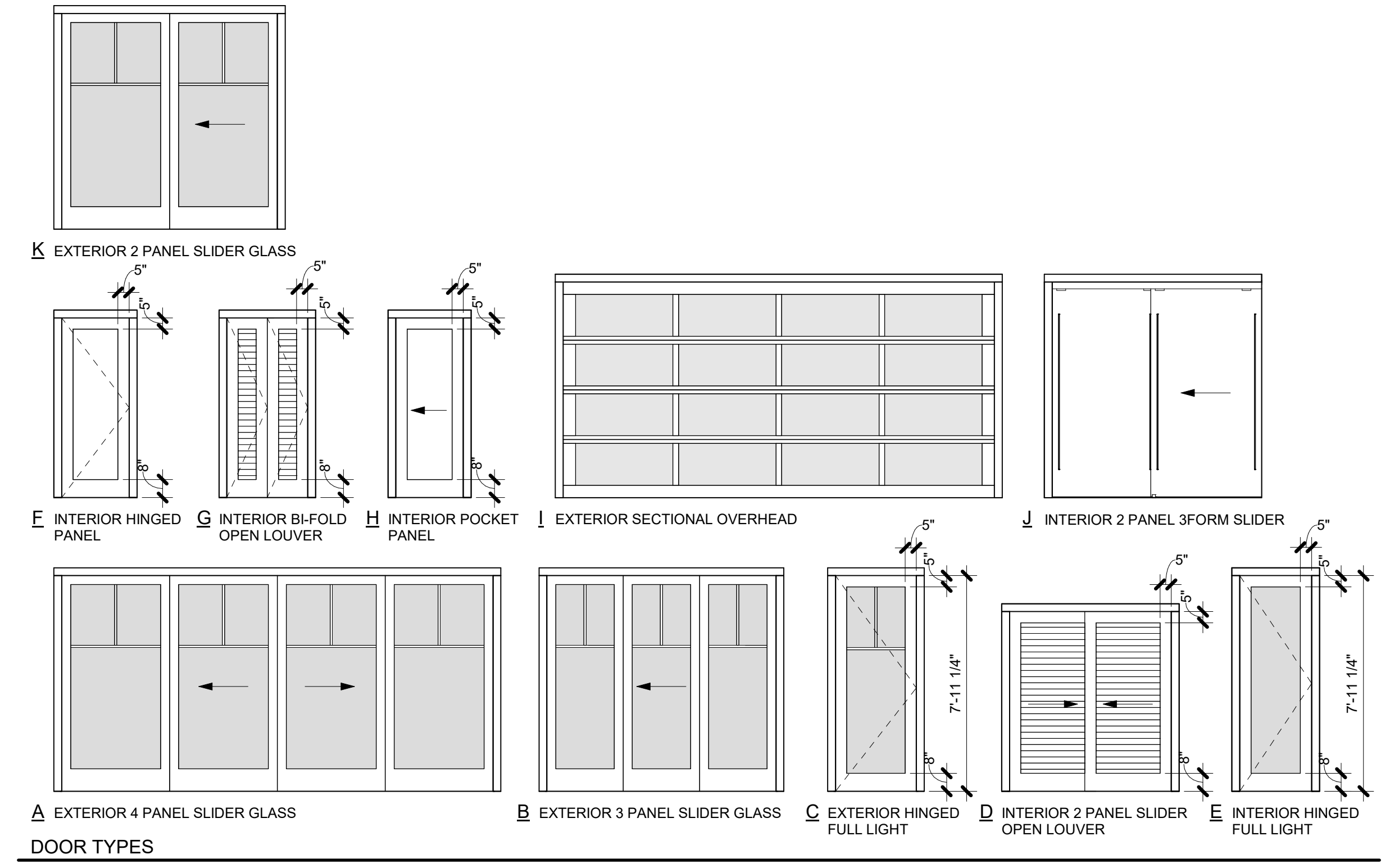

DOOR SCHEDULE

NO.	TYPE	WIDTH	HEIGHT	THICKNESS	DESCRIPTION	LAMINATED OR TEMP. GLASS	DOOR MATERIAL	FRAME MATERIAL	INT.	EXT.	TRIM	COMMENTS
1	A	16'-0"	8'-0"	1 3/4"	EXTERIOR 4 PANEL SLIDER GLASS	YES	NOTE 5	NOTE 5	NOTE 4	NOTE 2		
2	C	3'-0"	7'-11 1/4"	1 3/4"	EXTERIOR HINGED FULL LIGHT	YES	NOTE 1	NOTE 1	NOTE 4	NO TRIM		
3	A	12'-0"	8'-0"	1 3/4"	EXTERIOR 4 PANEL SLIDER GLASS	YES	NOTE 5	NOTE 5	NOTE 4	NOTE 2		
4	A	12'-0"	8'-0"	1 3/4"	EXTERIOR 4 PANEL SLIDER GLASS	YES	NOTE 5	NOTE 5	NOTE 11	NOTE 2		
5	E	2'-8"	7'-11 1/4"	1 3/4"	INTERIOR HINGED FULL LIGHT	YES	NOTE 3	NOTE 3	NOTE 4	N/A		
6	F	2'-6"	6'-8"	1 3/4"	INTERIOR HINGED PANEL		NOTE 3	NOTE 3	NOTE 4	N/A		
7	E	2'-8"	7'-11 1/4"	1 3/4"	INTERIOR HINGED FULL LIGHT	YES	NOTE 3	NOTE 3	NOTE 4	N/A		
8	F	2'-6"	6'-8"	1 3/4"	INTERIOR HINGED PANEL		NOTE 3	NOTE 3	NOTE 4	N/A		
9	G	2'-6"	6'-8"	1 3/8"	INTERIOR BI-FOLD OPEN LOUVER		NOTE 3	NOTE 3	NOTE 4	N/A		
10	B	9'-0"	8'-0"	1 3/4"	EXTERIOR 3 PANEL SLIDER GLASS	YES	NOTE 5	NOTE 5	NOTE 4	NO TRIM		
11	D	4'-6"	6'-8"	1 3/8"	INTERIOR 2 PANEL SLIDER OPEN LOUVER		NOTE 3	NOTE 3	NOTE 4	N/A		
12	C	3'-0"	6'-8"	1 3/4"	EXTERIOR HINGED FULL LIGHT		NOTE 3	NOTE 3	NOTE 4	N/A		
13	C	3'-0"	7'-11 1/4"	1 3/4"	EXTERIOR HINGED FULL LIGHT	YES	NOTE 1	NOTE 1	NOTE 4	NOTE 2	NOTE 12	
14	C	3'-0"	7'-11 1/4"	1 3/4"	EXTERIOR HINGED FULL LIGHT	YES	NOTE 1	NOTE 1	NOTE 4	NOTE 2		
15	G	3'-0"	6'-8"	1 3/8"	INTERIOR BI-FOLD OPEN LOUVER		NOTE 3	NOTE 3	NOTE 4	N/A		
16	D	3'-9"	6'-8"	1 3/8"	INTERIOR 2 PANEL SLIDER OPEN LOUVER		NOTE 3	NOTE 3	NOTE 4	N/A		
17	I	16'-0"	8'-0"	2 1/8"	EXTERIOR SECTIONAL OVERHEAD	YES	NOTE 6	NOTE 6	NOTE 4	NOTE 2		
18	J	7'-9 1/4"	8'-0"	1/2"	INTERIOR 2 PANEL 3FORM SLIDER		NOTE 13	NOTE 13	NOTE 4	N/A		
19	J	7'-9 1/4"	9'	1/2"	INTERIOR 2 PANEL 3FORM SLIDER		NOTE 13	NOTE 13	NOTE 4	N/A		
20	K	8'-0"	8'-0"	1 3/4"	EXTERIOR 2 PANEL SLIDER GLASS	YES	NOTE 5	NOTE 5	NOTE 4	NOTE 2		
21	K	6'-0"	8'-0"	1 3/4"	EXTERIOR 2 PANEL SLIDER GLASS	YES	NOTE 5	NOTE 5	NOTE 4	NOTE 2		
22	H	2'-6"	6'-8"	1 3/4"	INTERIOR POCKET PANEL		NOTE 3	NOTE 3	NOTE 4	N/A		
23	G	2'-8"	6'-8"	1 3/8"	INTERIOR BI-FOLD OPEN LOUVER		NOTE 3	NOTE 3	NOTE 4	N/A		
24	G	3'-6"	7'-11 1/4"	1 3/8"	INTERIOR BI-FOLD OPEN LOUVER	YES	NOTE 1	NOTE 1	NOTE 4	NOTE 2	NOTE 12	
25	C	3'-0"	7'-11 1/4"	1 3/4"	EXTERIOR HINGED FULL LIGHT	YES	NOTE 1	NOTE 1	NOTE 4	NOTE 2	NOTE 12	
26	C	3'-0"	7'-11 1/4"	1 3/4"	EXTERIOR HINGED FULL LIGHT	YES	NOTE 1	NOTE 1	NOTE 4	NOTE 2	NOTE 12	
27	B	12'-0"	8'-0"	1 3/4"	EXTERIOR 3 PANEL SLIDER GLASS	YES	NOTE 5	NOTE 5	NOTE 4	NO TRIM		
28	B	9'-0"	8'-0"	1 3/4"	EXTERIOR 3 PANEL SLIDER GLASS	YES	NOTE 5	NOTE 5	NOTE 4	NOTE 2		
29	B	9'-0"	8'-0"	1 3/4"	EXTERIOR 3 PANEL SLIDER GLASS	YES	NOTE 5	NOTE 5	NOTE 4	NOTE 2		

- NOTES**
- EXTERIOR HINGED DOORS: ALUMINUM CLAD WOOD.
 - EXTERIOR TRIM: 1 X 4 TIGHT KNOT W.R. CEDAR W/ SIKKENS STAIN-009 DARK OAK, 1 COAT OF CETOL 1" AND 1 COAT OF CETOL 2/3 PLUS.
 - INTERIOR DOORS: 1 3/4" THICK. WOOD DOOR PANELS: 5/8" PLYWOOD W/ 1/8" VENEERS MATCHING STILE AND RAIL. SQUARE SHOULDER STOPS AT GLASS FLUSH W/ DOOR FACE. DOORS AND FRAMES: MIXED GRAIN SPANISH CEDAR W/ PPG PAINTS FOR INTERIOR CLEAR LACQUER BASED, SATIN FINISH, 2 COATS. STEAMED BEECH W/ PPG PAINTS SATIN STAIN TO MATCH SIKKENS STAIN-009 DARK OAK, 1 COAT OF CETOL 1" AND 1 COAT OF CETOL 2/3 PLUS.
 - INTERIOR TRIM: 3/4" X 3 1/2" MIXED GRAIN SPANISH CEDAR W/ PPG PAINTS FOR INTERIOR CLEAR LACQUER BASED, SATIN FINISH, 2 COATS. OR STEAMED BEECH W/ PPG PAINTS SATIN STAIN TO MATCH SIKKENS STAIN-009 DARK OAK, 1 COAT OF CETOL 1" AND 1 COAT OF CETOL 2/3 PLUS.
 - EXTERIOR SLIDING DOORS AND FRAMES: FLEETWOOD 1000, DARK BRONZE ANODIZED, SINGLE GLAZED, LOW E, 6MM SG.
 - GARAGE DOOR: BRONZE ANODIZED ALUM. WITH WHITE OBSCURE LAMINATED GLASS BY NORTHWEST DOOR PER TRADEWIND HAWAII QUOTE #13881.
 - DIMENSIONS SHOWN ON DOOR TYPES ARE "SEEN DIMENSIONS", SEE DETAILS.
 - 2 1/2" BACKSETS U.O.N. SEE HARDWARE SCHEDULE.
 - CLEAR OR FROSTED AS NOTED. LAMINATED OR TEMPERED GLASS IN ALL DOORS WITH GLASS. LOW E AT EXTERIOR WITH CODE SHGC.
 - GLAZING = U OF .34. NO U VALUE REQUIRED AT GARAGE.
 - TILE HEAD AND JAMBS.
 - OBSCURE GLASS.
 - INTERIOR 3FORM DOORS: 3 FORM SLIDER AND COMPLETE HARDWARE PACKAGE.



THIS WORK WAS PREPARED BY ME OR UNDER MY SUPERVISION. CONSTRUCTION OF THIS PROJECT WILL BE UNDER MY OBSERVATION.

SIGNATURE
EXPIRATION 4/30/24

GENERAL CONTRACTOR:

REVISIONS	DATE
NO.	DESCRIPTION
1.	FINAL DR SET

SINGLE FAMILY RESIDENCE
LOT 31 NOHEA, PHASE 1
TMK: 3-6-8-043-031
 NOHEA AT MAJUNA LANI, LLC
 16130 VENTURA BLVD. STE 510
 ENCINO, CA 91436 2538
 PH: 805-494-7704 FAX: 805-494-1226

CRAIG MONAGHAN, ARCHITECT
 4522 LOWER DR. LAKE OSWEGO, OR 97035
 PH: 503-522-9000
 monaghan.craig@gmail.com

DATE 7/11/22

SCALE As indicated

SHEET
WINDOW SCHEDULE, TYPES AND DETAILS

SHEET

A6.2

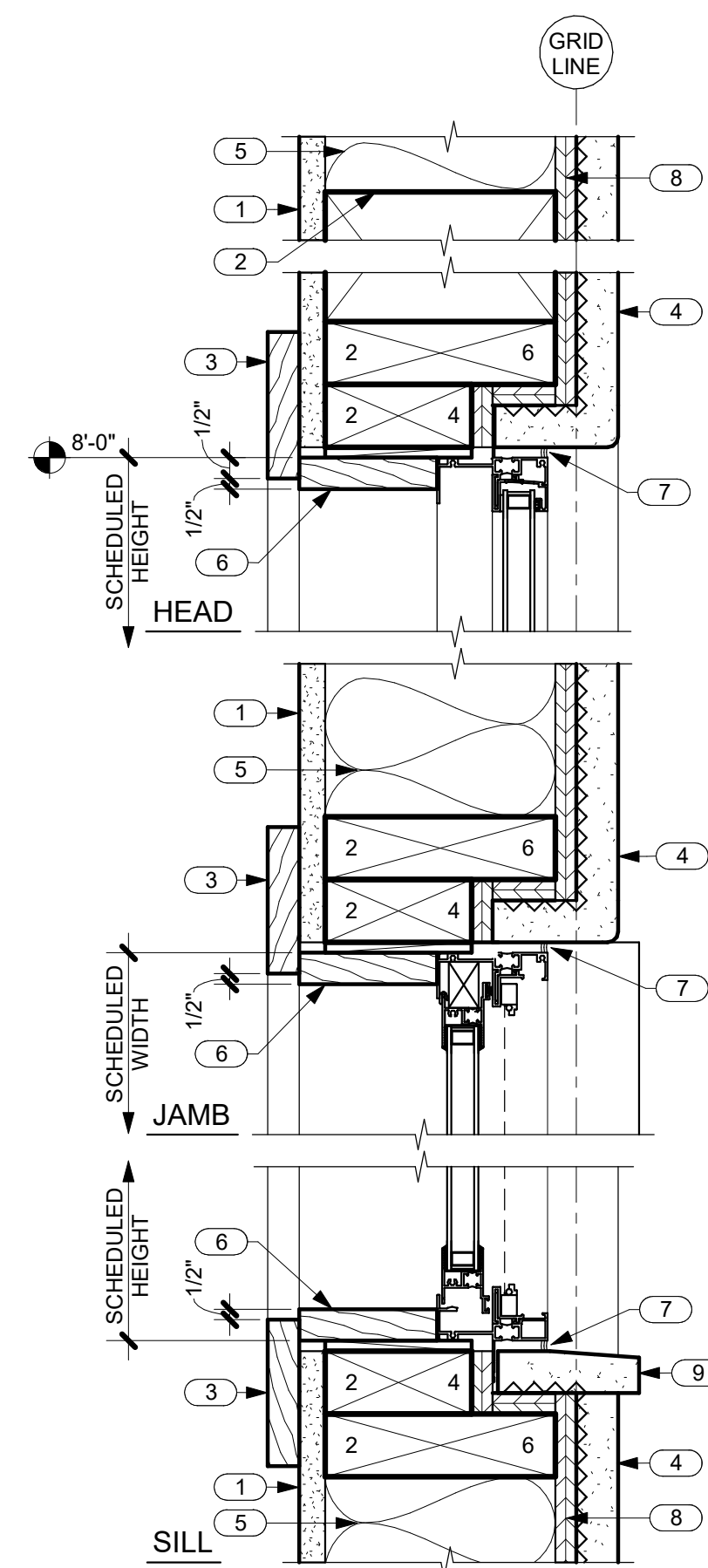

3 TYP. WINDOW DETAILS IN STUCCO
 SCALE: 3" = 1'-0"

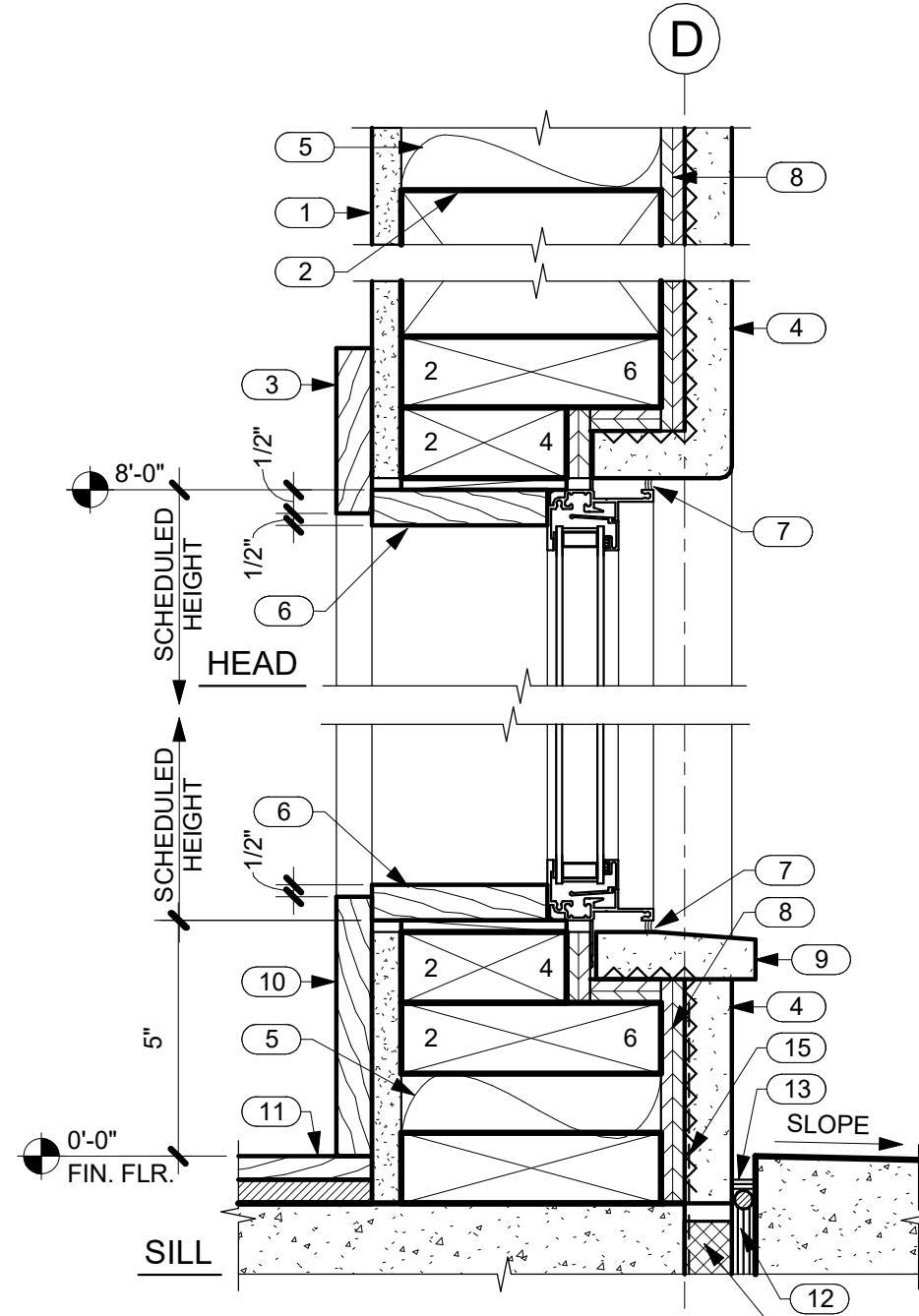

4 SIDELIGHT HEAD AND SILL DETAILS
 SCALE: 3" = 1'-0"

NO.	NOTE
1	5/8" GYP. BD.
2	HEADER SEE STRUCTURAL.
3	1 X TRIM SEE TYP. DOOR ELEVATIONS THIS SHEET.
4	1" STUCCO OR FIELDSTONE ON LATH OVER VAPOR BARRIER.
5	FACED BATT INSULATION R-19 @ WALLS TYP.
6	1 X TRIM.
7	SEALANT.
8	SHEATHING SEE STRUCTURAL.
9	STUCCO OR FIELDSTONE SILL.
10	3/4" X 5 1/2" TRIM.
11	WOOD FLOORING.
12	EXPANSION JOINT.
13	SEALANT AND B.U.R. HOLD DOWN 1/2".
14	RIGID INSULATION (CLOSED CELL) SPACER.
15	WATERPROOFING.

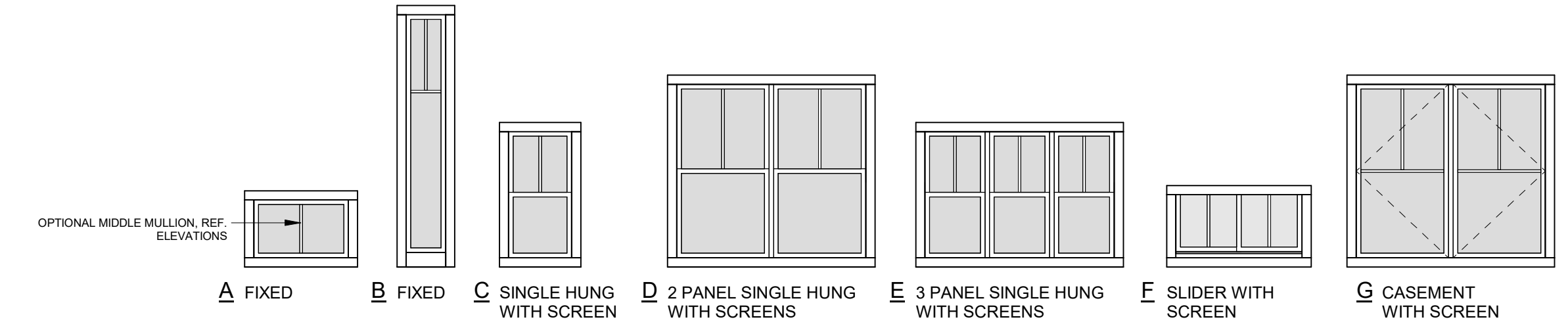

WINDOW TYPES

WINDOW SCHEDULE									
NO.	TYPE	WIDTH	HEIGHT	DESCRIPTION	LAMINATED OR TEMP. GLASS	INT. TRIM	EXT. TRIM	COMMENTS	
1	A	5'-0"	2'-0"	FIXED		NOTE 3	NO TRIM		
2	A	5'-0"	2'-0"	FIXED		NOTE 3	NO TRIM		
3	B	1'-3"	7'-7"	FIXED	YES	NOTE 3	NO TRIM		
4	C	2'-0"	4'-0"	SINGLE HUNG WITH SCREEN		NOTE 3	NOTE 4	NOTE 8	
5	C	2'-6"	5'-6"	SINGLE HUNG WITH SCREEN		NOTE 3	NOTE 4		
6	C	2'-0"	4'-0"	SINGLE HUNG WITH SCREEN	YES	NOTE 5	NOTE 4	NOTE 8	
7	C	2'-0"	4'-0"	SINGLE HUNG WITH SCREEN		NOTE 3	NOTE 4		
8	E	6'-0"	4'-6"	3 PANEL SINGLE HUNG WITH SCREENS		NOTE 3	NO TRIM		
9	F	4'-0"	2'-0"	SLIDER WITH SCREEN	YES	NOTE 5	NOTE 4	NOTE 8	
10	F	4'-0"	2'-0"	SLIDER WITH SCREEN	YES	NOTE 5	NOTE 4	NOTE 8	
11	C	2'-6"	5'-6"	SINGLE HUNG WITH SCREEN		NOTE 3	NOTE 4		
12	C	3'-0"	5'-6"	SINGLE HUNG WITH SCREEN		NOTE 3	NOTE 4	NOTE 8	
13	C	2'-0"	4'-6"	SINGLE HUNG WITH SCREEN		NOTE 3	NOTE 4	NOTE 8	
14	C	2'-0"	4'-0"	SINGLE HUNG WITH SCREEN		NOTE 3	NOTE 4		
15	D	4'-0"	4'-0"	2 PANEL SINGLE HUNG WITH SCREENS		NOTE 3	NOTE 4		
16	A	5'-0"	2'-0"	FIXED		NOTE 3	NO TRIM		
17	C	2'-0"	4'-0"	SINGLE HUNG WITH SCREEN	YES	NOTE 5	NOTE 4	NOTE 8	
18	C	2'-0"	4'-6"	SINGLE HUNG WITH SCREEN		NOTE 3	NOTE 4	NOTE 8	
19	G	6'-0"	5'-6"	2 PANEL CASEMENT WITH SCREENS		NOTE 3	NOTE 4		
20	A	6'-0"	1'-10 1/2"	FIXED		NOTE 3	NO TRIM		
21	A	6'-0"	1'-10 1/2"	FIXED		NOTE 3	NO TRIM		
22	A	4'-4 1/2"	1'-10 1/2"	FIXED		NOTE 3	NO TRIM		
23	A	4'-4 1/2"	1'-10 1/2"	FIXED		NOTE 3	NO TRIM		
24	A	3'-0"	2'-0"	FIXED		NOTE 3	NO TRIM		
25	A	3'-5"	2'-0"	FIXED		NOTE 3	NO TRIM		
26	A	4'-3"	2'-0"	FIXED		NOTE 3	NO TRIM		
27	C	2'-0"	4'-0"	SINGLE HUNG WITH SCREEN		NOTE 3	NOTE 4		
28	A	3'-9"	2'-0"	FIXED		NOTE 3	NO TRIM		
29	C	2'-0"	4'-0"	SINGLE HUNG WITH SCREEN		NOTE 3	NOTE 4		
30	C	2'-0"	4'-0"	SINGLE HUNG WITH SCREEN		NOTE 3	NOTE 4		
31	B	1'-3"	7'-7"	FIXED	YES	NOTE 3	NO TRIM		
32	A	3'-9"	2'-0"	FIXED		NOTE 3	NO TRIM		
33	C	3'-0"	5'-6"	SINGLE HUNG WITH SCREEN					
34	A	3'-9"	2'-0"	FIXED		NOTE 3	NO TRIM		
35	A	4'-3"	2'-0"	FIXED		NOTE 3	NO TRIM		
36	A	3'-9"	2'-0"	FIXED		NOTE 3	NO TRIM		
37	A	3'-9"	2'-0"	FIXED		NOTE 3	NO TRIM		
38	A	3'-9"	2'-0"	FIXED		NOTE 3	NO TRIM		
39	A	3'-5 1/2"	2'-0"	FIXED		NOTE 3	NO TRIM		
40	A	3'-5 1/2"	2'-0"	FIXED		NOTE 3	NO TRIM		
41	A	3'-4 3/4"	2'-0"	FIXED		NOTE 3	NO TRIM		
42	A	6'-0"	1'-10 1/2"	FIXED		NOTE 3	NO TRIM		
43	A	6'-0"	1'-10 1/2"	FIXED		NOTE 3	NO TRIM		
44	A	3'-5 1/2"	2'-0"	FIXED		NOTE 3	NO TRIM		
45	A	6'-0"	1'-10 1/2"	FIXED		NOTE 3	NO TRIM		
46	A	4'-0"	2'-0"	FIXED		NOTE 3	NO TRIM		
47	A	4'-3"	2'-0"	FIXED		NOTE 3	NO TRIM		
48	A	4'-3"	2'-0"	FIXED		NOTE 3	NO TRIM		

NOTES

- ALL WINDOWS: DOUBLE GLAZED CLEAR AND SUNCOAT LOW E.
- ALL WINDOW FRAMES: MILGARD THERMAL BREAK ALUMINUM 920.
- INTERIOR TRIM: 3/4" X 3 1/2" MIXED GRAIN SPANISH CEDAR W/ PPG PAINTS FOR INTERIOR CLEAR LACQUER BASED, SATIN FINISH, 2 COATS. OR STEAMED BEECH W/ PPG PAINTS SATIN STAIN TO MATCH SIKKENS STAIN-009 DARK OAK, 1 COAT OF CETOL 1" AND 1 COAT OF CETOL 2/3 PLUS.
- EXTERIOR TRIM: 1 X 4 TIGHT KNOT W.R. CEDAR W/ SIKKENS STAIN-009 DARK OAK, 1 COAT OF CETOL 1" AND 1 COAT OF CETOL 2/3 PLUS.
- TILE HEAD, JAMB AND SILL.
- GLAZING = U OF .4, NO U VALUE REQUIRED AT GARAGE.
- LAMINATED OR TEMPERED GLASS AS REQUIRED.
- OBSCURE GLASS



1 3D View 1
A8.0 SCALE:

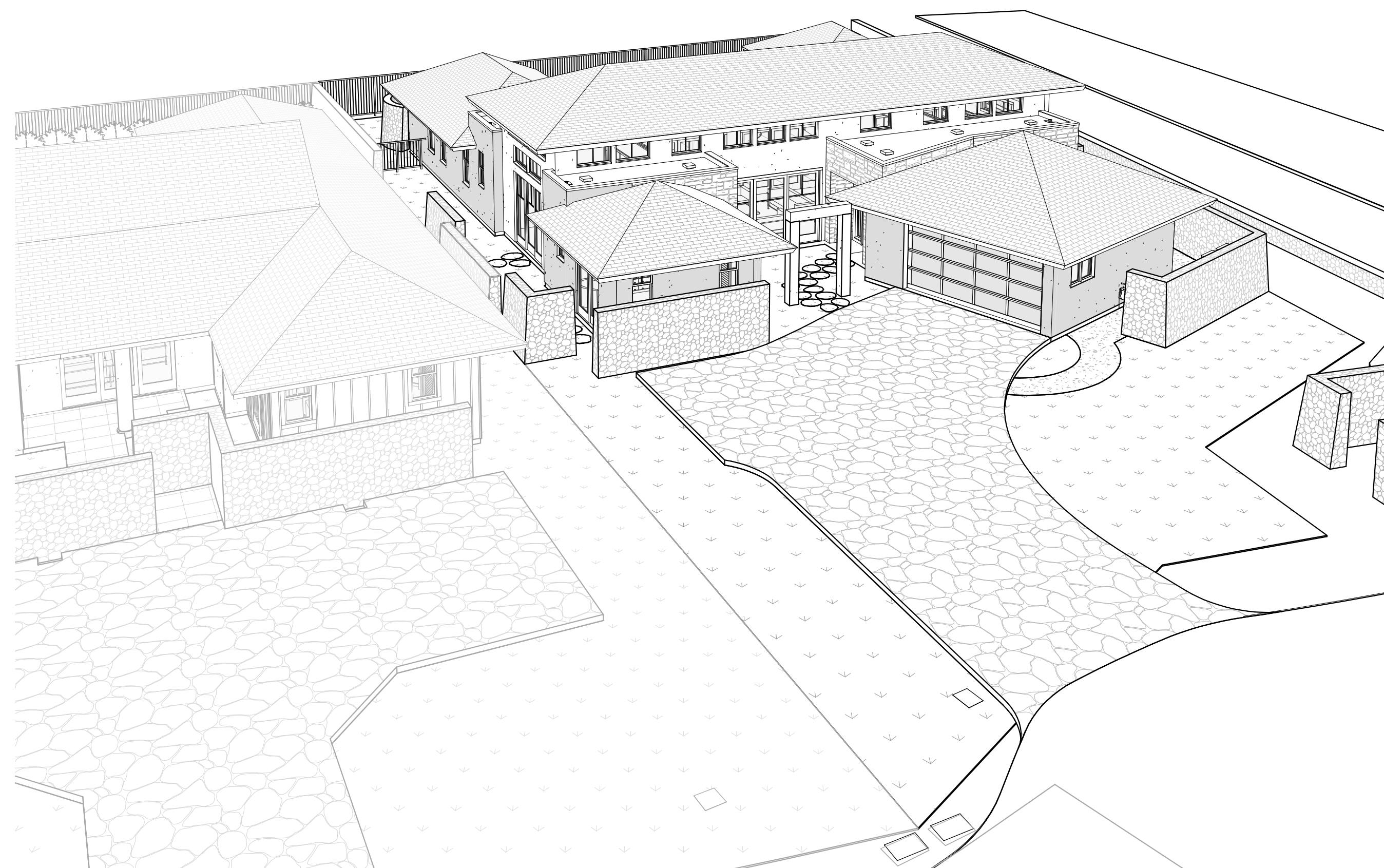

2 3D View 2
A8.0 SCALE:

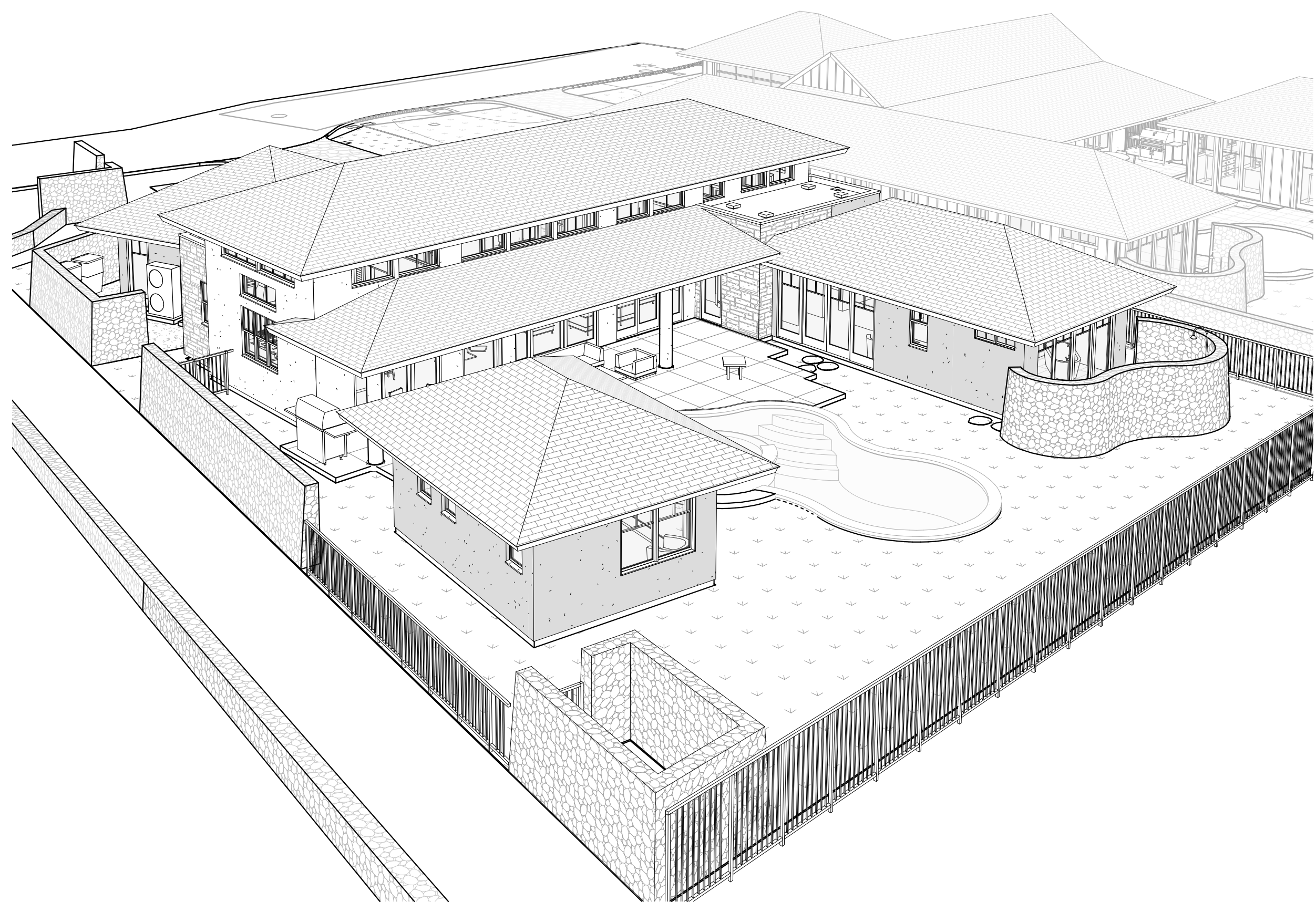

3 3D View 3
A8.0 SCALE:

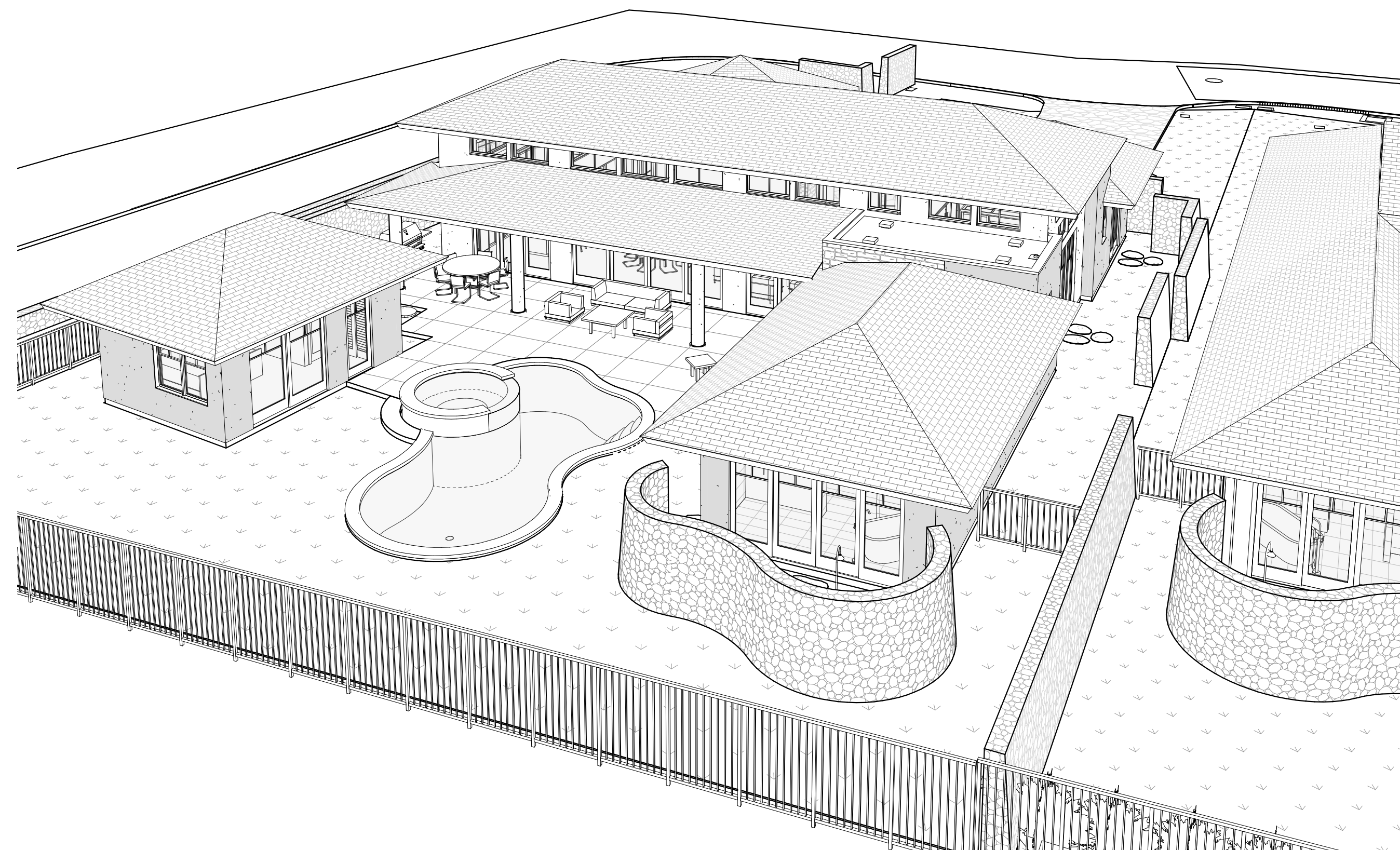

4 3D View 4
A8.0 SCALE:



THIS WORK WAS PREPARED BY ME OR UNDER MY SUPERVISION. CONSTRUCTION OF THIS PROJECT WILL BE UNDER MY OBSERVATION.

SIGNATURE
EXPIRATION 4/30/24

GENERAL CONTRACTOR:

REVISIONS	DESCRIPTION	DATE
1	FINAL DR SET	7/11/22

**SINGLE FAMILY RESIDENCE
LOT 31 NOHEA, PHASE 1**
 TMK: 3-6-8-043:031
 NOHEA AT MAUNA LANI, LLC
 16130 VENTURA BLVD, STE 510
 ENCINO, CA 91436 2538
 PH: 805-494-7704 FAX: 805-494-1226

CRAIG MONAGHAN, ARCHITECT
 4522 LOWER DR. LAKE OSWEGO, OR 97035
 PH: 503-522-9000
 monaghan.craig@gmail.com

DATE 7/11/22

SCALE

SHEET
**PERSPECTIVE
VIEWS**

SHEET
A8.0

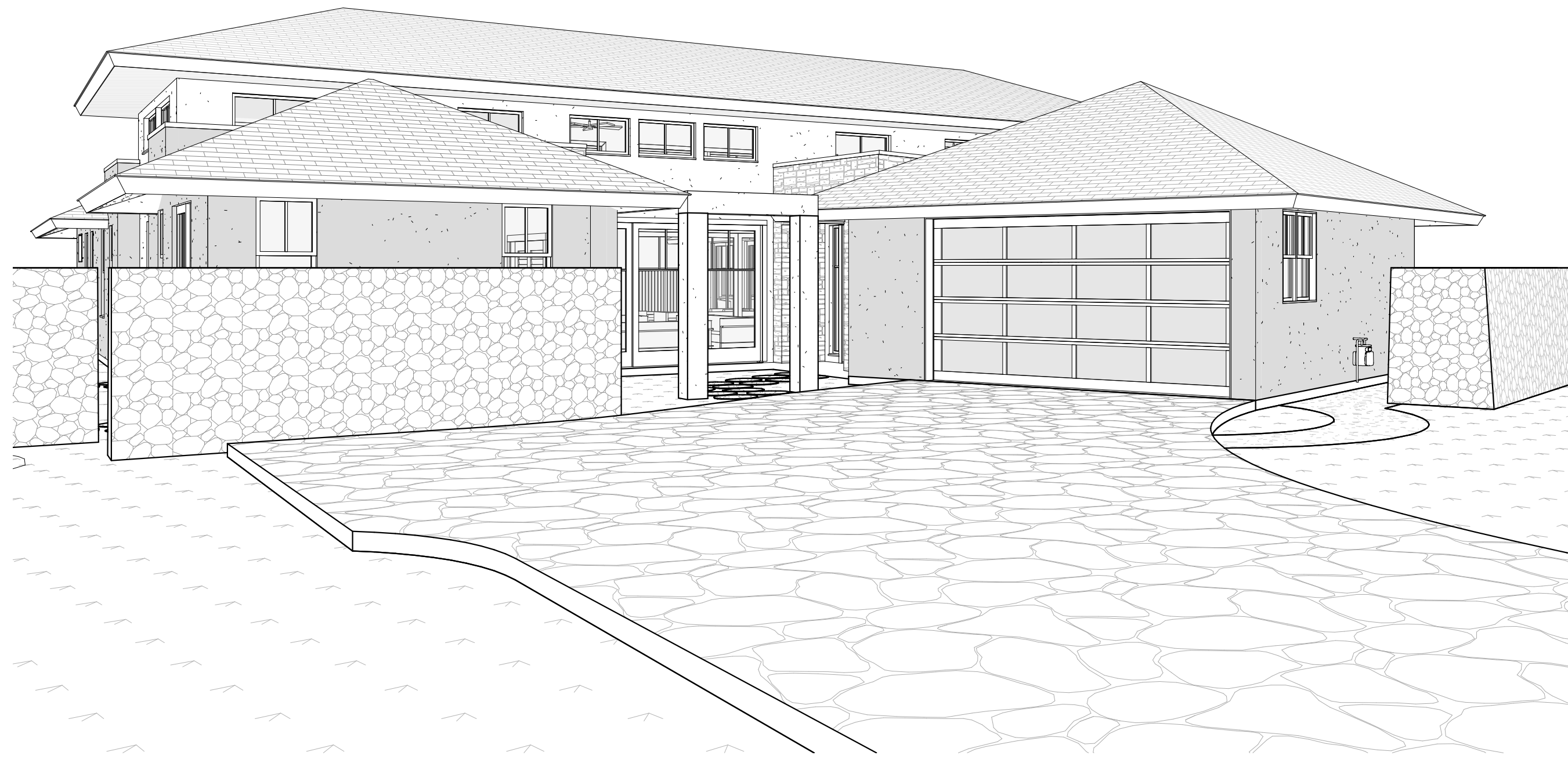

1 GROUND LEVEL PERSPECTIVE - ENTRY
A8.1 SCALE:



2 GROUND LEVEL PERSPECTIVE - ENTRY 2
A8.1 SCALE:



3 GROUND LEVEL PERSPECTIVE - PAUOA ROAD
A8.1 SCALE:

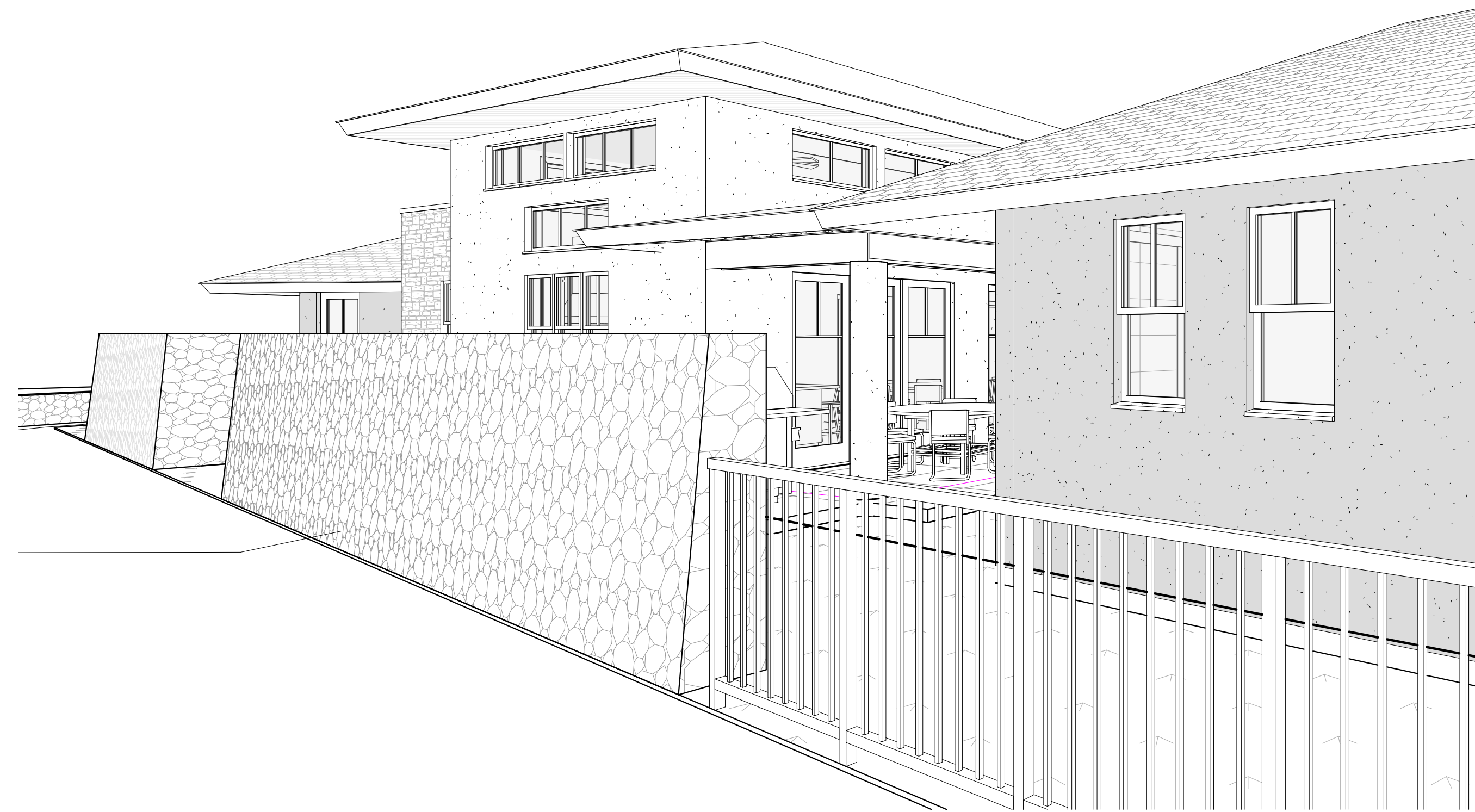

4 GROUND LEVEL PAUOA ROAD 2
A8.1 SCALE:



THIS WORK WAS PREPARED BY ME OR UNDER MY SUPERVISION. CONSTRUCTION OF THIS PROJECT WILL BE UNDER MY OBSERVATION.

SIGNATURE
EXPIRATION 4/30/24

GENERAL CONTRACTOR:

REVISIONS	DESCRIPTION	DATE
1	FINAL DR SET	7/11/22

SINGLE FAMILY RESIDENCE
LOT 31 NOHEA, PHASE 1
TMK: 3-6-8-043:031
NOHEA AT MAUNA LANI, LLC
16130 VENTURA BLVD, STE 510
ENCINO, CA 91436 2538
PH: 805-494-7704 FAX: 805-494-1226

CRAIG MONAGHAN, ARCHITECT
4522 LOWER DR. LAKE OSWEGO, OR 97035
PH: 503-522-9000
monaghan.craig@gmail.com

DATE 7/11/22

SCALE

SHEET
PERSPECTIVE VIEWS

SHEET

A8.1



1 KITCHEN PERSPECTIVE
A8.2 SCALE:



2 MULTI-PURPOSE PERSPECTIVE
A8.2 SCALE:



THIS WORK WAS PREPARED BY ME OR UNDER MY SUPERVISION. CONSTRUCTION OF THIS PROJECT WILL BE UNDER MY OBSERVATION.

SIGNATURE
EXPIRATION 4/30/24

GENERAL CONTRACTOR:

REVISIONS NO.	DESCRIPTION	DATE
1	FINAL DR SET	7/11/22

SINGLE FAMILY RESIDENCE
LOT 31 NOHEA, PHASE 1
TMK: 3-6-8-043-031
NOHEA AT MAUNA LANI, LLC
16130 VENTURA BLVD, STE 510
ENCINO, CA 91436 2538
PH: 805-494-7704 FAX: 805-494-1226

CRAIG MONAGHAN, ARCHITECT
4522 LOWER DR. LAKE OSWEGO, OR 97035
PH: 503-522-9000
monaghan.craig@gmail.com

DATE 07/11/22

SCALE

SHEET
INTERIOR PERSPECTIVE VIEWS

SHEET

A8.2

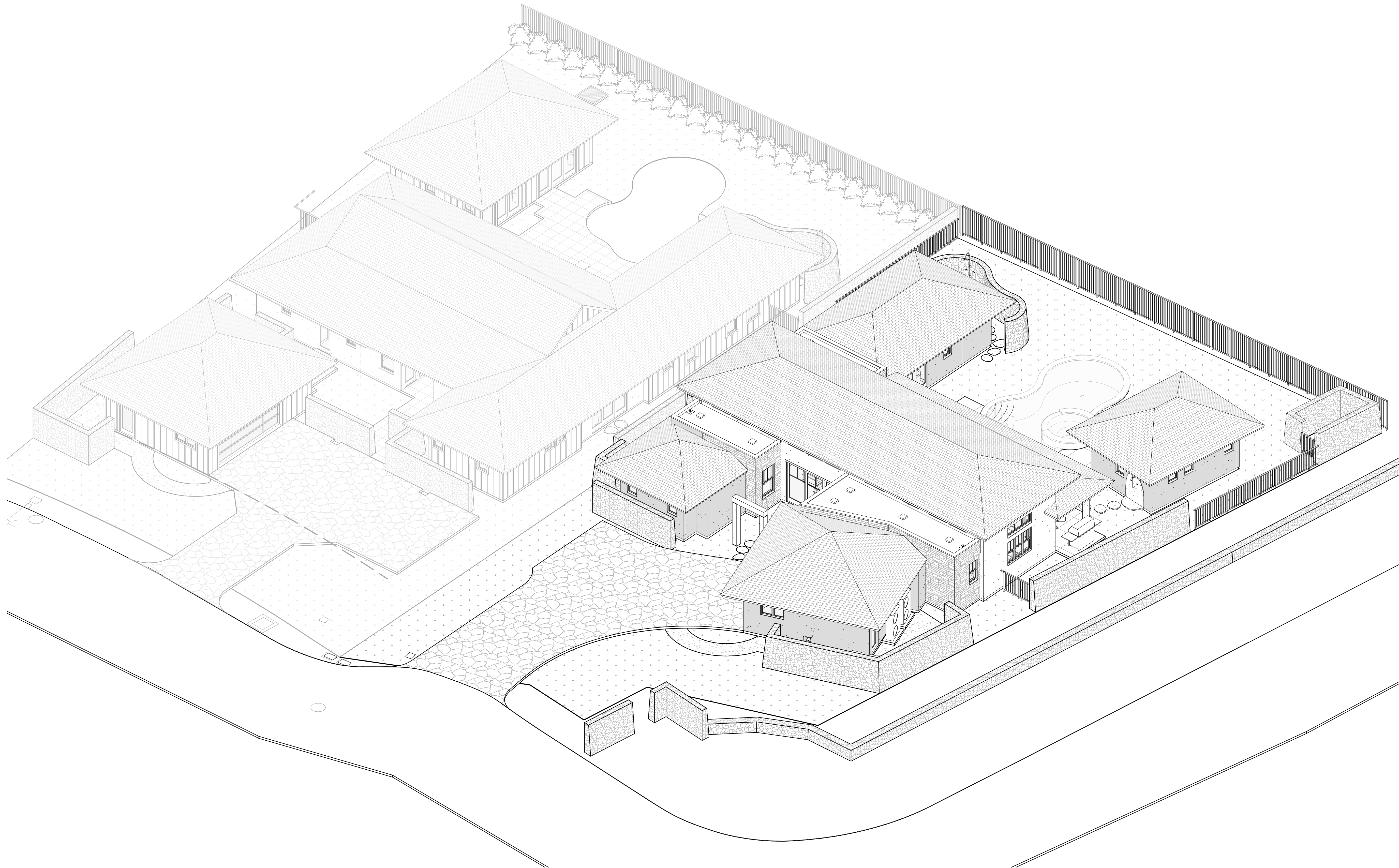

THIS WORK WAS PREPARED BY ME OR UNDER MY SUPERVISION. CONSTRUCTION OF THIS PROJECT WILL BE UNDER MY OBSERVATION.

SIGNATURE
EXPIRATION 4/30/24

GENERAL CONTRACTOR:

REVISIONS	NO.	DESCRIPTION	DATE
1	FINAL DR SET		7/11/22

**SINGLE FAMILY RESIDENCE
LOT 31 NOHEA, PHASE 1**
 TMK: 3-6-8-043:031
 NOHEA AT MAUNA LANI, LLC
 16130 VENTURA BLVD, STE 510
 ENCINO, CA 91436 2538
 PH: 805-494-7704 FAX: 805-494-1226

CRAIG MONAGHAN, ARCHITECT
 4522 LOWER DR, LAKE OSWEGO, OR 97035
 PH: 503-522-9000
 monaghan.craig@gmail.com

DATE 7/11/22

SCALE

SHEET
3D AXON

SHEET
A8.3